

Do not scale from this drawing

© Brookes Architects Limited (BAL), all rights reserved.

This drawing has been prepared for the use of BAL's client specifically for the site titled below. It may not be used, modified, reproduced or relied upon by third parties.

Do not scale from this drawing. All areas are approximate. All dimensions are to be verified on site prior to construction. Responsibility for the reproduction of this drawing lies with the recipient to check that all information has been replicated in full when compared with the original.

This drawing must be read in conjunction with all other relevant consultants' information.

Any discrepancies and/or ambiguities within this drawing, or between it and information given elsewhere, must be reported immediately to BAL for clarification before proceeding.

All works are to be carried out in accordance with current British Standards, Building Regulations and relevant Codes of Practice.

Refer to the Construction (Design and Management) documentation where applicable. It is assumed that all works will be carried out by a competent contractor working, where necessary, to an approved method statement.

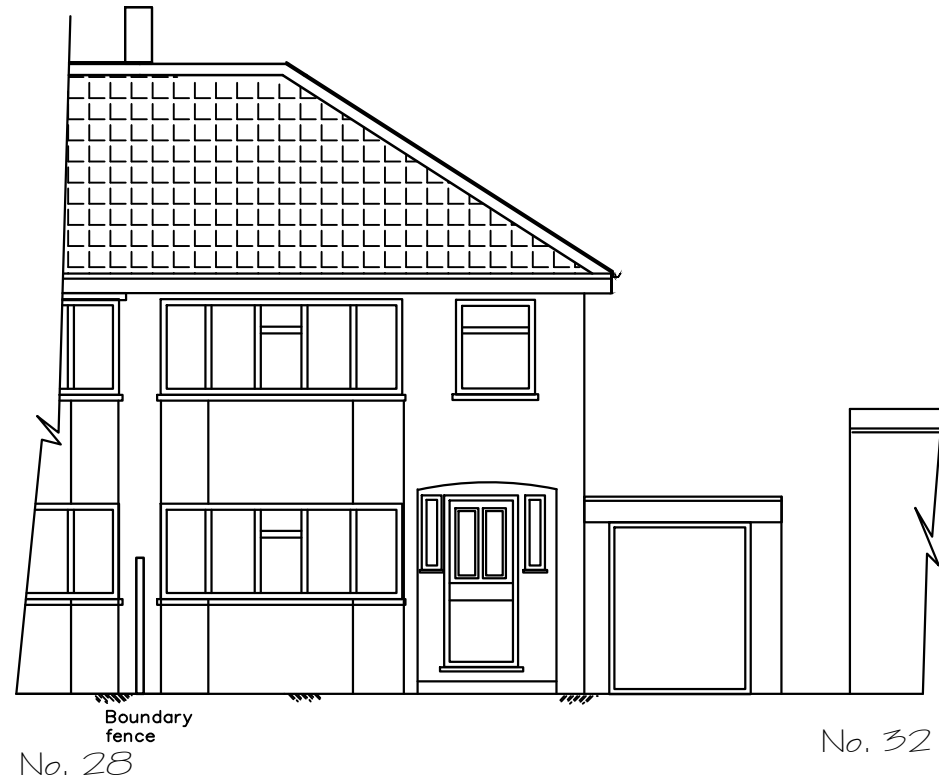

Front elevation existing 1:100

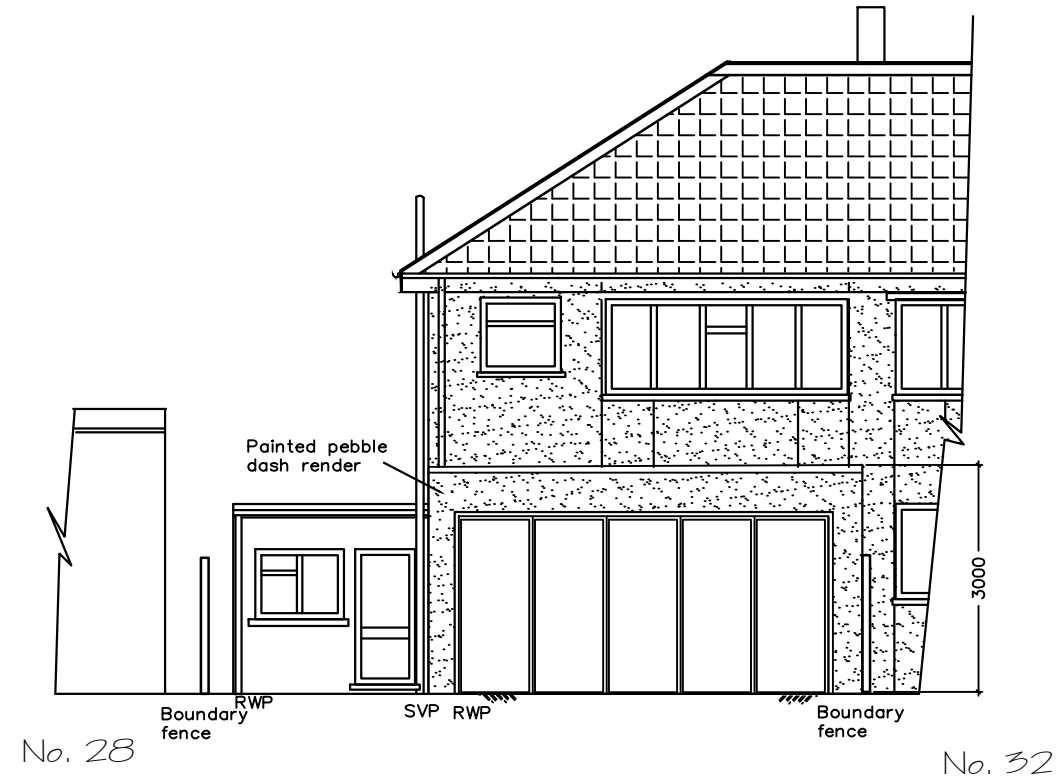

Rear existing elevation with proposed rear extension 1:100

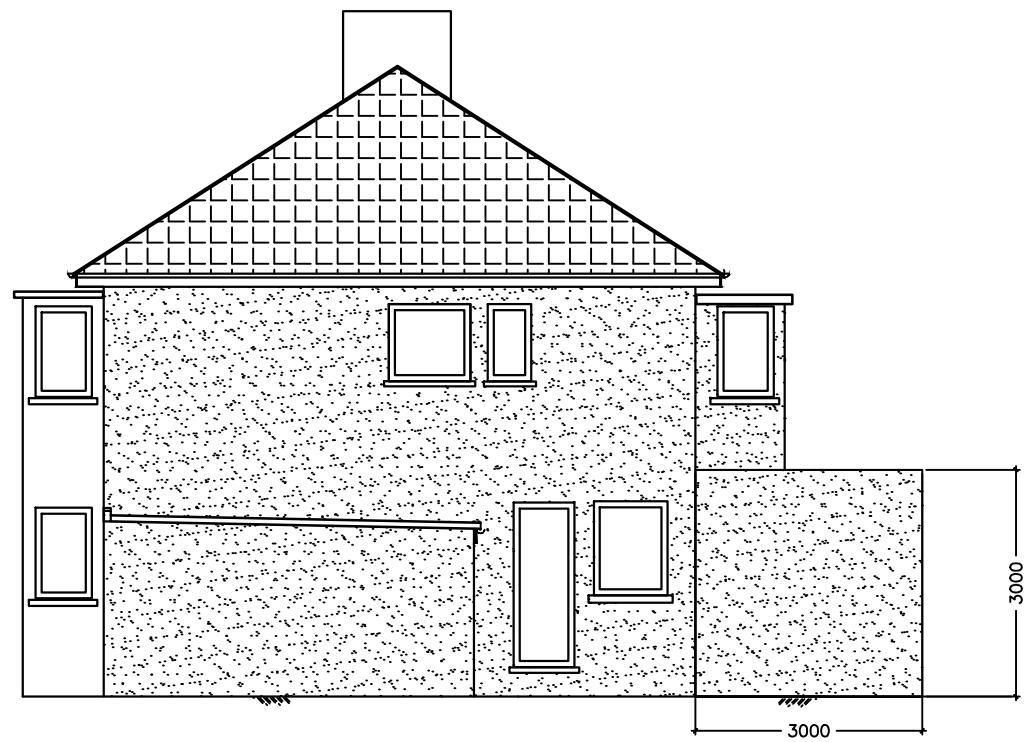

Side existing elevation with proposed rear extension 1:100

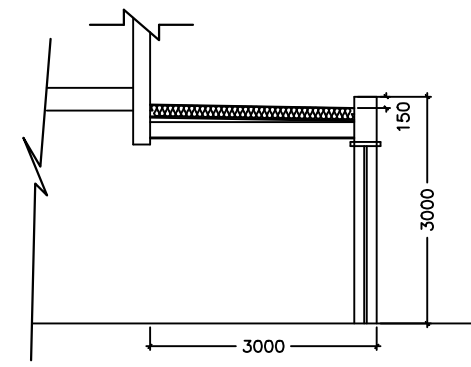

Rear Extension section 1:100

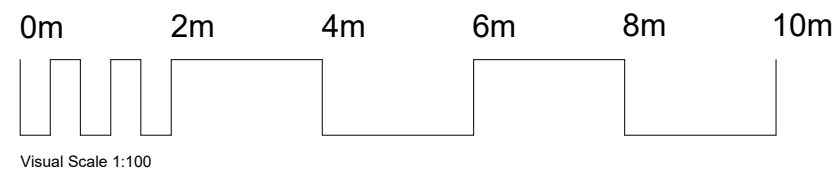

PLANNING

Rev	Status	Description	Issued	Drawn/CA
P3	PI	Updated roof	13.09.24	AK/IF
P2	PI	Unbuilt loft extension removed	29.08.24	AK/IF
P1	Pr	Preliminary Issue	08.07.24	AL/IF

Project No.
5469
Project
30 Cypress Avenue
Whittington
TW2 7JZ

Drawing
Proposed Rear Extension
Elevations and Section
1-100

Scale	Date	Drawn	Checked
1 : 100@A3	Jul '24	AL	IF

Brookes Architects
Unit 1 - 65 Glenham Road
London SW19 5LJ
T 020 8457 1223
www.brookesarchitects.co.uk

5469-BAL-XX-ZZ-DR-A-07-0302
Revision P3
PI
Status