

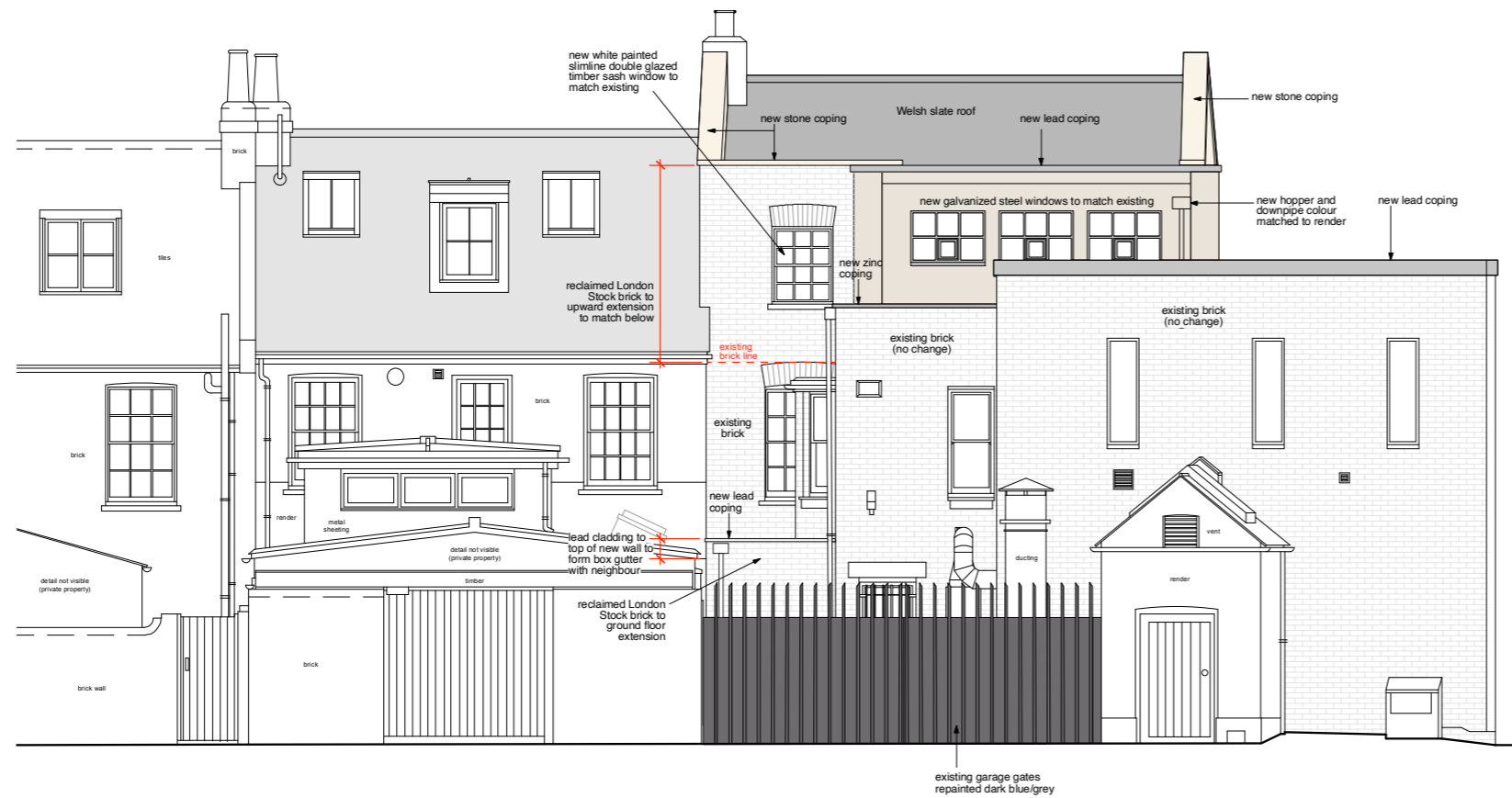

South Elevation

proposed (note brick shade / tone shown on this elevation only)



North Elevation

proposed (note brick patten shown only on this elevation, no tone)

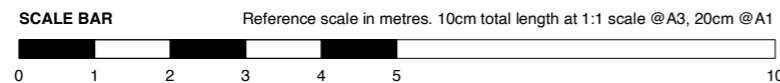

Project	CAXTON HOUSE, 110 KEW GREEN, RICHMOND, TW9 3AP		
Drawing Title	NORTH & SOUTH ELEVATIONS PROPOSED		
Dwg No.	542-053	Revision	
Scale	1:100@A3 1:50@A1	Date	MAR 2024
		Drawn by	ES

ATELIERwest
ARCHITECTS

0203 587 7227 • 126 New Kings Road • London • SW6 4LZ
info@atelierwest.co.uk www.atelierwest.co.uk

Do not scale from this drawing. Use figured dimensions only. Any discrepancies are to be reported to AW Ltd immediately. Prior to the execution of the works on site all dimensions to be verified on site before any work is put in hand.