

149238 - Hampton Hill Refrigeration Replacement

External Signage Pack V3

179-181 High Street,
Hampton, Greater London,
TW12 1NL

Contacts

Waitrose Design Manager:	Alice Burreu Tel: 07751 741488	Waitrose & Partners alice.burreu@waitrose.com
CPM:	Kitty Chan Tel: 07764 674236	Waitrose & Partners kitty.chan@waitrose.com
UCPM:	Kieran Jones Tel: 07892 709117	Underwood Carpenter kieran.jones@ucteam.co.uk
Main Contractor:	Adrian Cartwright Tel: 07792 570999	UC Build adrian@ctsshopfitting.co.uk
Architect:	Steven Jones Tel: 07843 262940	Waitrose & Partners steven.jones@johnlewis.co.uk
Cost Manager:	Simon Milner Tel: 07557 266333	Underwood Carpenter simon.milner@monaghans.co.uk
Implementation Manager:	TBC TBC	Waitrose & Partners TBC
Blaze Project Manager:	Grace McNicholas Tel: 07876 586 296	Blaze Signs Ltd graceM@blazesigns.co.uk
Pack prepared by:	Marc Bayliss N/A	Blaze Signs Ltd marcb@blazesigns.co.uk

STATUS : PLANNING
PLEASE DO NOT MANUFACTURE TO THIS
PACK UNTIL IT IS APPROVED BY WAITROSE

Existing Photos Overview



Photo Visual Front Elevation

EXISTING



PROPOSED



Waitrose Hampton Hill

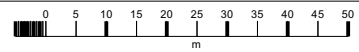
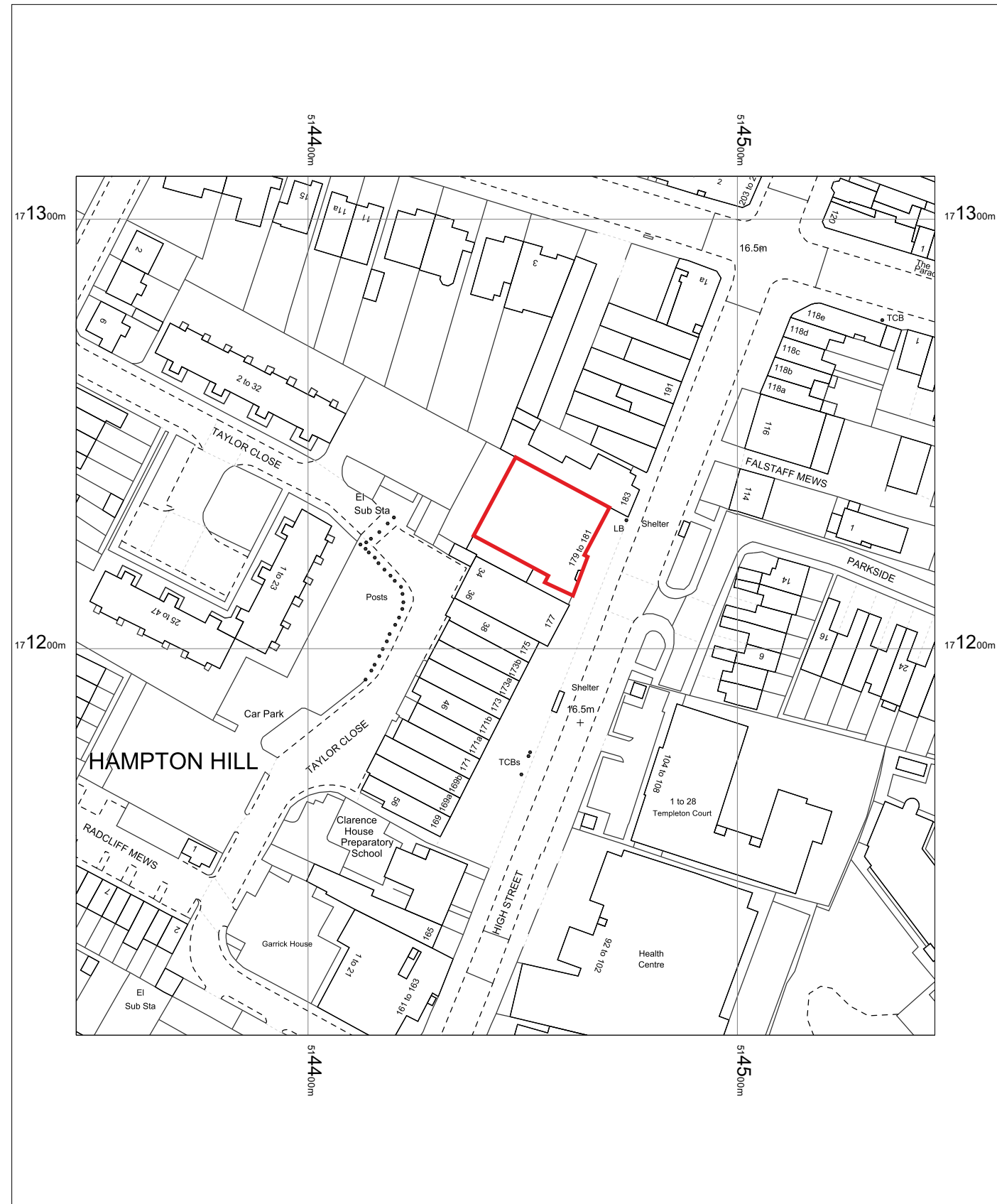

Planning specification

Waitrose demise / extent of planning consent ———

Site address : 179-181 High Street,
Hampton, Greater London,
Tw12 1NL

OS MasterMap 1250/2500/10000 scale
Wednesday, July 31, 2024, ID: CM-01178138
www.centremapslive.co.uk

OS Map Licence no : AC0000849896



1:1250 scale print at A4, Centre:
514446 E, 171210 N



Existing Front Elevation (from South East)



Proposed Front Elevation (from South East)

b1 Building letters - internally illuminated

Product Reference WP-BL-220-IL-L-RM-DS

Quantity: 1no. new

Dimensions
Overall: 2835mm (w) x 468mm (h) x 45mm & 25mm (d)
Cap Height: 220mm "W" & 127mm "P"

Materials & Colour
Built-up rimless LED building letters with 5mm acrylic face in 370C green. Letter returns finished to match RAL 7016. Internal static LED illumination to 600cd/m2. 26mm steel rail powder coated to match (building colour) white.

Details
Whole new set of letters to be installed at high level in location shown.

Installation Position / Height
To be installed centred vertically on stonework fascia and centred to entrance doors, as shown on visual below. Refer to elevations for further detail.
Height from FFL to underside: 2688mm

b2 Building letters - internally illuminated

Product Reference WP-BL-220-IL-L-RM-DS

Quantity: 1no. new

Dimensions
Overall: 2835mm (w) x 468mm (h) x 45mm & 25mm (d)
Cap Height: 220mm "W" & 127mm "P"

Materials & Colour
Built-up rimless LED building letters with 5mm acrylic face in 370C green. Letter returns finished to match RAL 7016. Internal static LED illumination to 600cd/m2. 26mm steel rail powder coated to match (building colour) white.

Details
Whole new set of letters to be installed at high level in location shown.

Installation Position / Height
To be installed centred vertically on stonework fascia and centred to entrance doors, as shown on visual below. Refer to elevations for further detail.
Height from FFL to underside: 2688mm

p1 Projecting sign

Product Reference WP-PS-700-IL

Quantity: 1no. new

Dimensions
Overall 760mm (w) x 700mm (h) x 90mm (d)

Materials & Colour
Opal acrylic box with vinyl graphics applied to each face, all to fully illuminate. Fitted to steel frame powder coated grey RAL 7016. 2mm aluminium folded shroud powder coated grey RAL 7016 to cover fixing plate and stand off. Internal static LED illumination to 600cd/m2.

Details
Whole new projecting sign to be installed.

Installation Position / Height
Fitted to stonework centred to height and to the left of fascia, 2688mm AFFL to underside as shown in visual below.

vn1 Striped vinyl

Product Reference WP-VIN-FH-ST

Quantity: 3no. new vinyl

Dimensions
Overall: 970mm (w) x 1690mm (h) x 1mm (d)
Overall: 970mm (w) x 1690mm (h) x 1mm (d)
Overall: 1365mm (w) x 1608mm (h) x 1mm (d)

Materials & Colour
Optically clear self-adhesive polyester with green brand stripes.

Details
Whole new striped vinyl to be applied to single glazing pane in location shown. Vinyl to be fade to clear, left to right.

Installation Position / Height
Fitted to stonework centred to height, 2688mm AFFL to underside as shown in visual below.

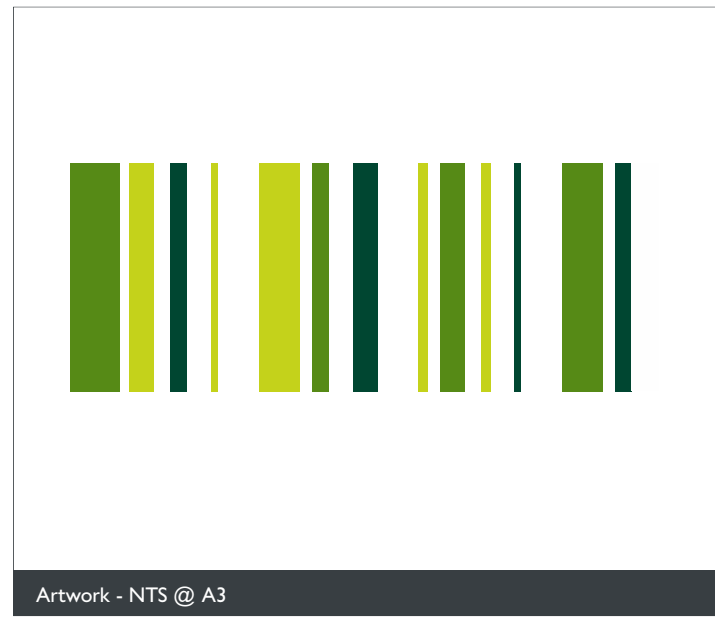
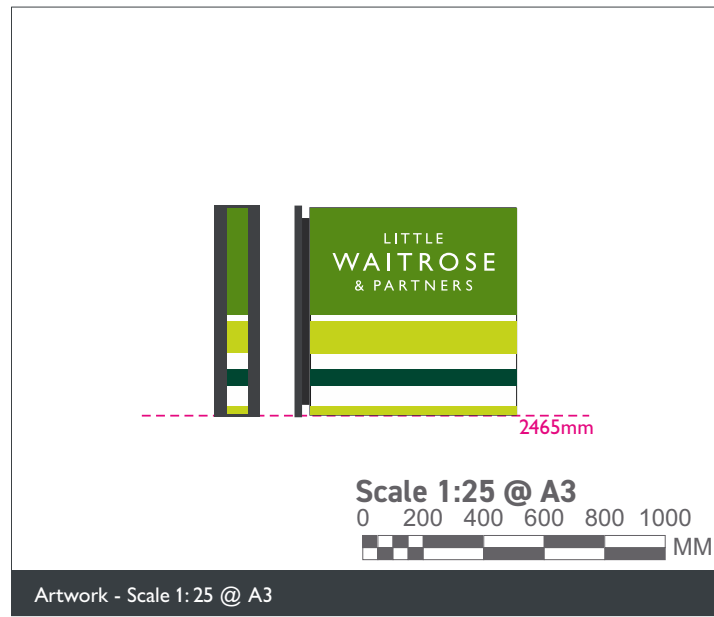
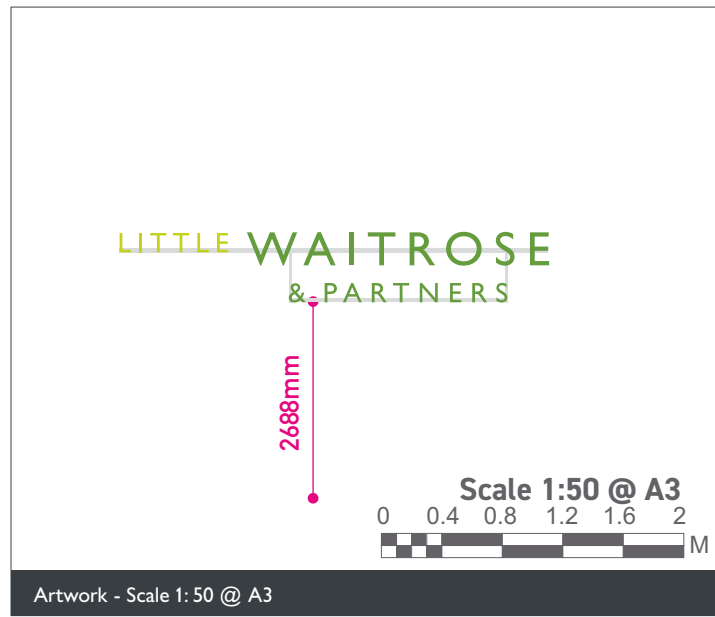
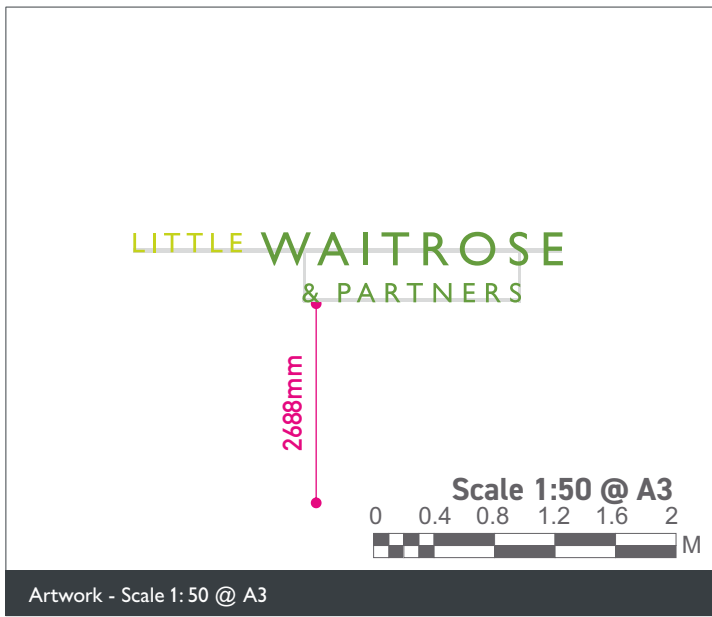
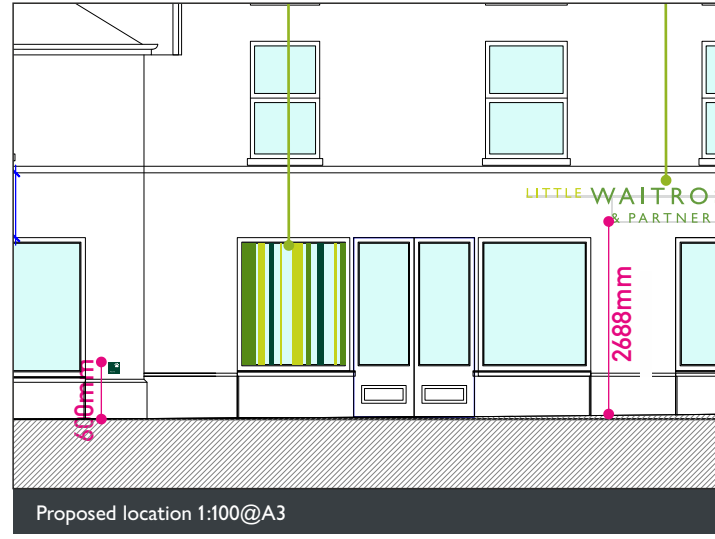
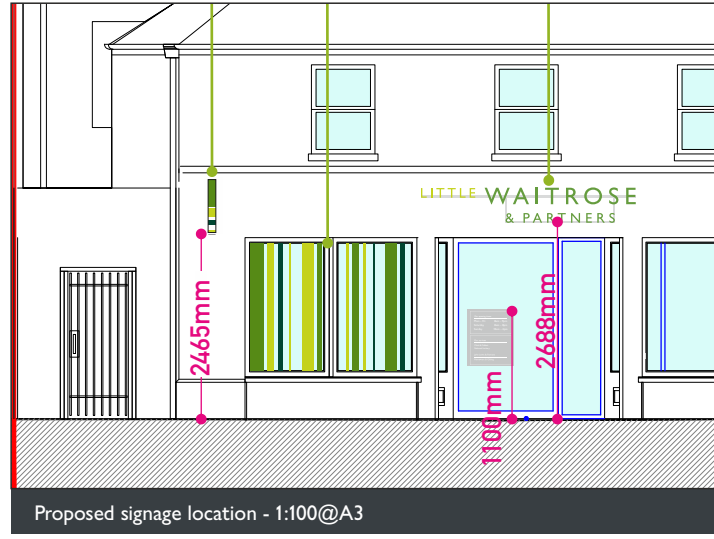
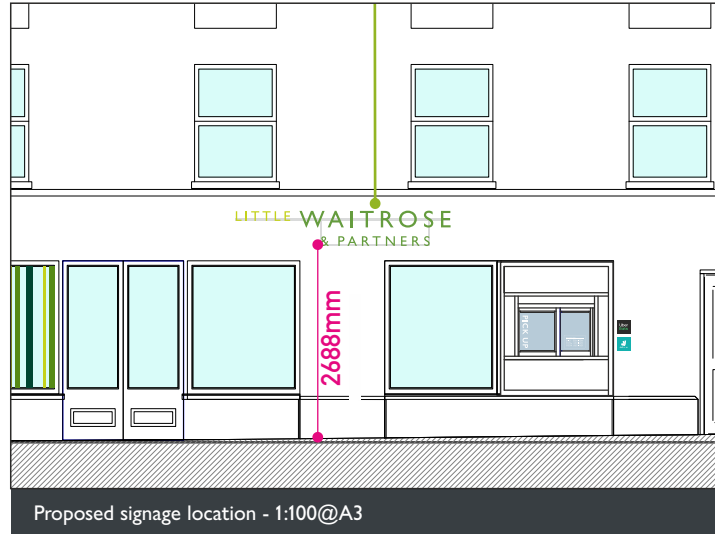
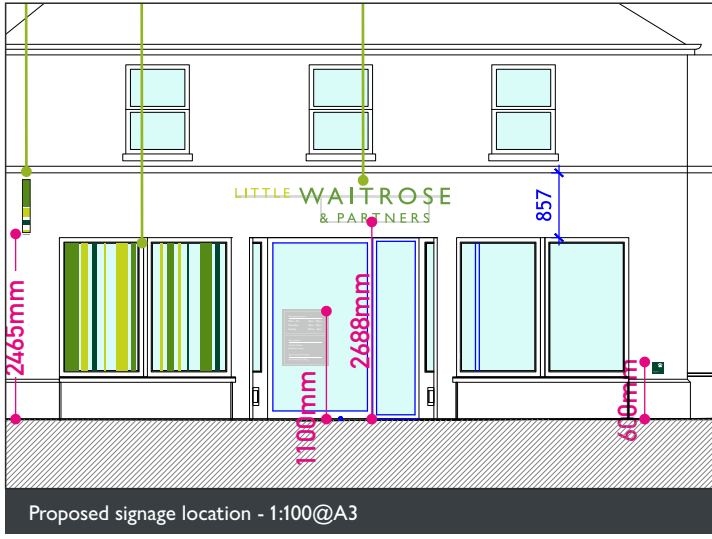

Signage Specification - Building Letters

Signage Specification - Store front signage

1 Dog stop

Product Reference WP-PAN-150-150-WM

Quantity:
ew

Dimensions
Panel 150mm (w) x 150mm (h) x 3mm (d)

Materials & Colour
3mm aluminium panel powder coated green PMS 3435C. Cut white vinyl text and graphics applied to face. Bonded with VHB tape to face of 3mm aluminium carrier panel screw fixed to wall. New galvanised dog rings to suit.

Details
Existing wall to LHS of entrance has two existing brackets without ring. Remove 1 no. and wall to be made good, 1 no. to be replaced with new wall plate and ring. Dog stop panel installed above.

Installation Position / Height
Exact installation detail 600mm to top AFFL

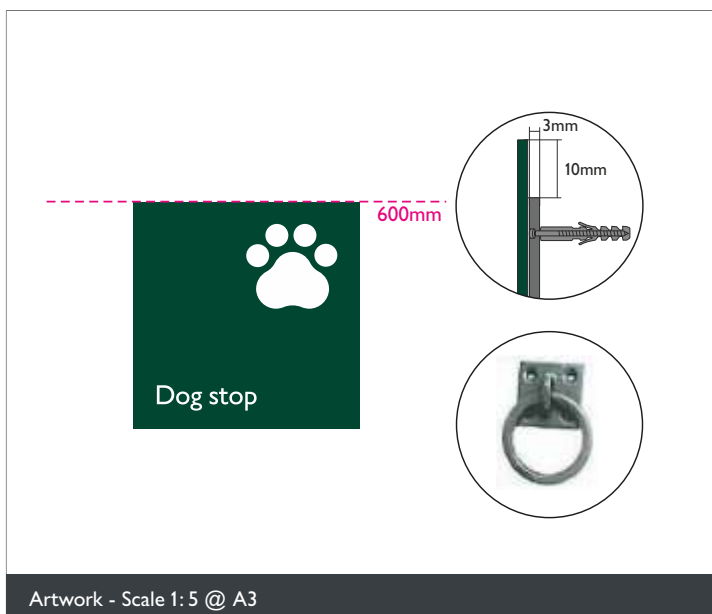
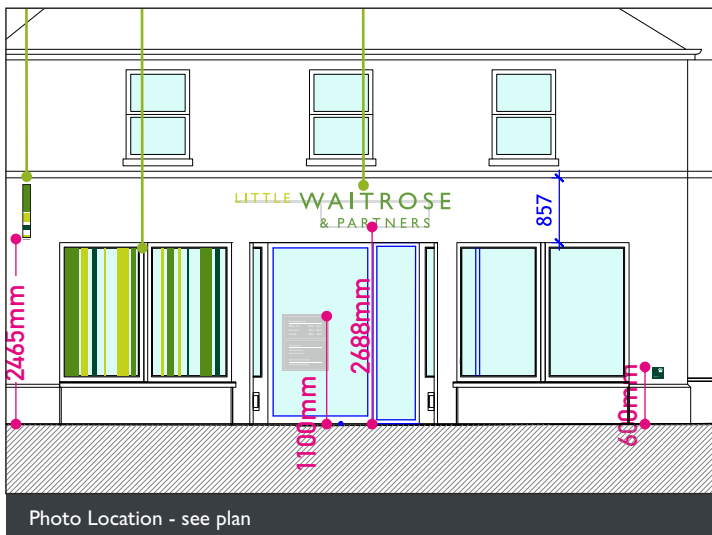

2 'Pick Up' vinyl

Product Reference WP-VIN-604-PH-OP

Quantity:
1no. new

Dimensions
Overall 71mm (w) x 428mm (h)

Materials & Colour
Externally applied vinyl text in white, backed internally with white vinyl.

Details
New vinyl letters to be installed on glazing of new ODG serving hatch.

Installation Position / Height
As below

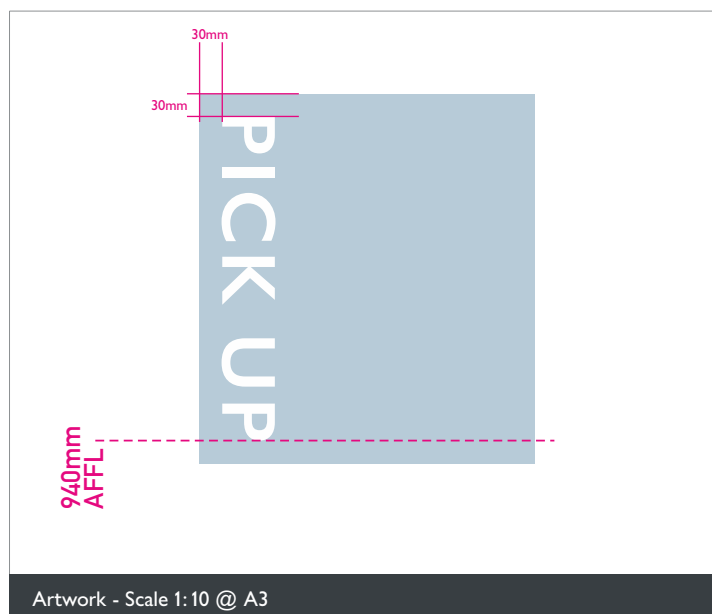
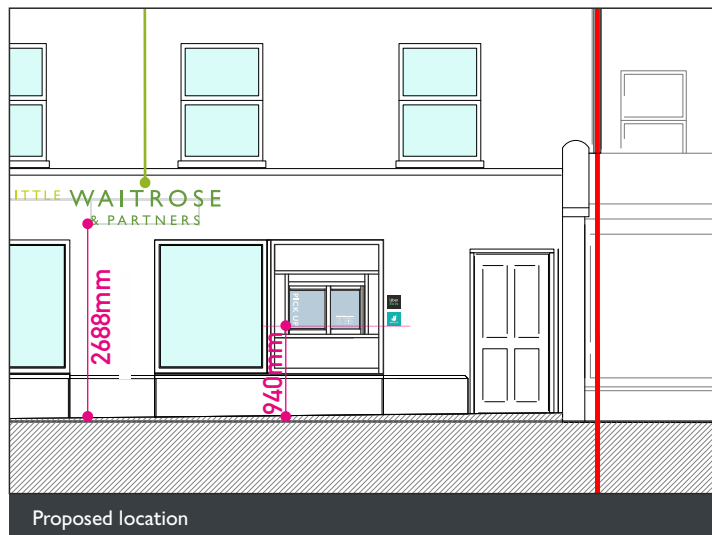

3 ODG Opening hours vinyl

Product Reference WP-VIN-93-PH-OH

Quantity:
1no. new

Dimensions
Overall 279mm (w) x 171mm (h)

Materials & Colour
Internally applied cut vinyl text and graphics in white.

Details
New vinyl opening hours to be installed on glazing of new ODG serving hatch.

Installation Position / Height
As below

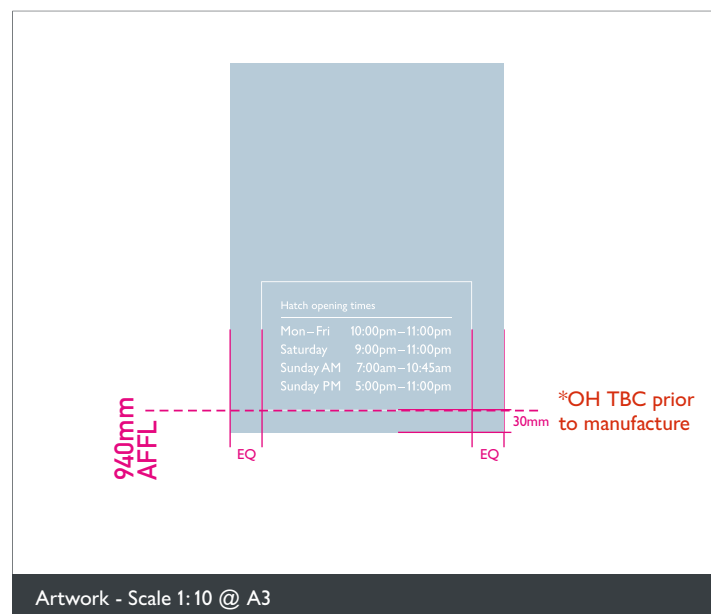
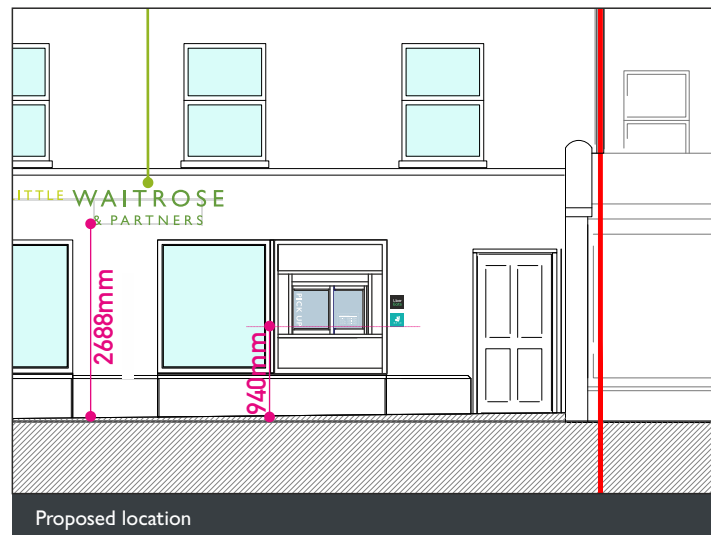

4 Deliveroo panel

Product Reference WP-PAN-180-180-WM

Quantity:
1no. new

Dimensions
Overall 180mm (w) x 180mm (h)

Materials & Colour
3mm aluminium panel powder coated to match Pantone 2239C, with white cut vinyl text and graphics applied to face, bonded with VHB tape to face of 3mm aluminium carrier panel screw fixed to wall.

Details
Whole new brand panel to be installed.

Installation Position / Height
As below

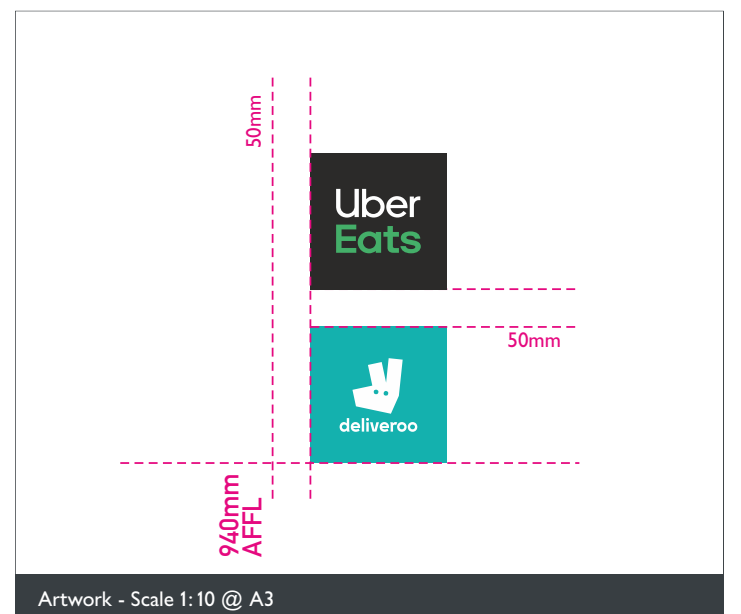
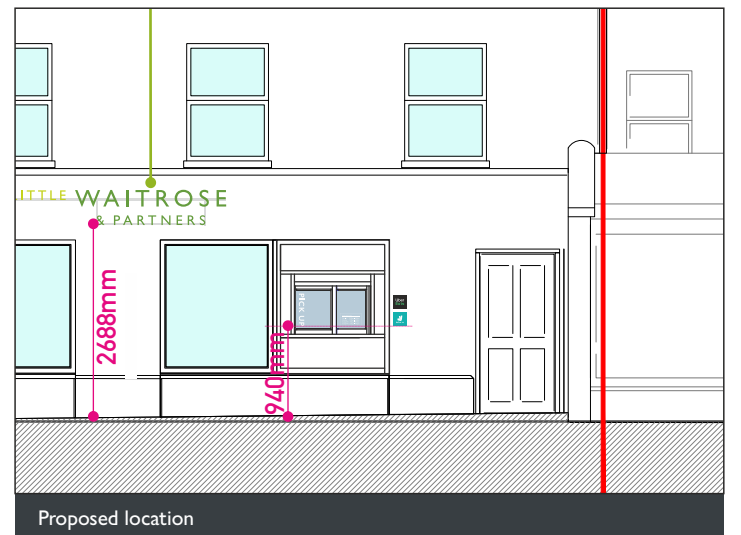

Signage Specification - Store front signage

5 Uber eats panel

Product Reference WP-PAN-180-180-WM

Quantity:
1no. new

Dimensions
Overall 180mm (w) x 180mm (h)

Materials & Colour
3mm aluminium panel powder coated black, with white and green to match PMS 7480C cut vinyl text and graphics applied to face, bonded with VHB tape to face of 3mm aluminium carrier panel screw fixed to wall.

Details
Whole new brand panel to be installed.

Installation Position / Height
Exact installation 1170mm / 50mm above Deliveroo panel

6 Opening hours vinyl

Product Reference BT01B

Quantity:
1no. new

Dimensions
Overall 550mm (w) x 807mm (h)

Materials & Colour
Internally applied vinyl text in white and Pantone 382C green vinyl, backed in white vinyl

Details
Glass cleaned and new installed in the location shown

Installation Position / Height
1100mm AFFL to top

***OH TBC prior to manufacture**

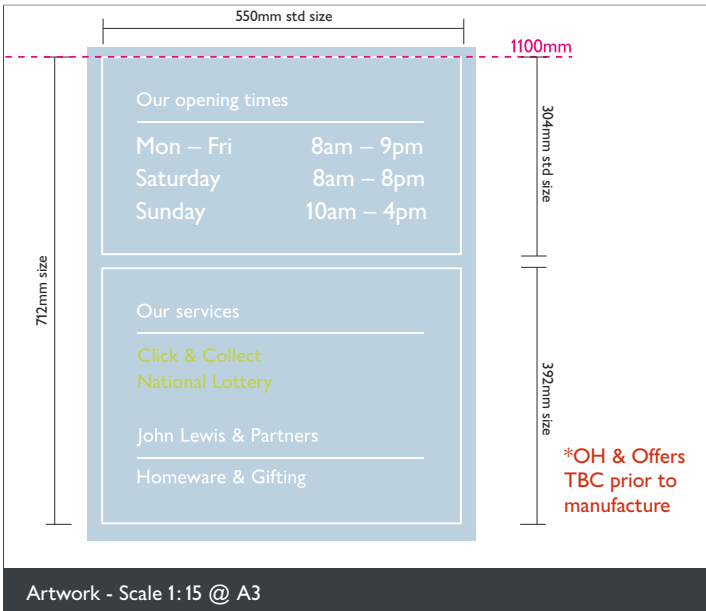
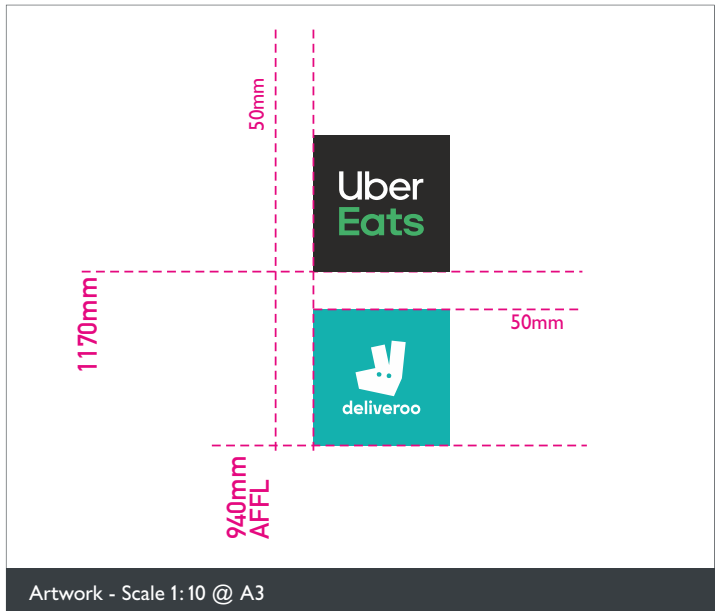
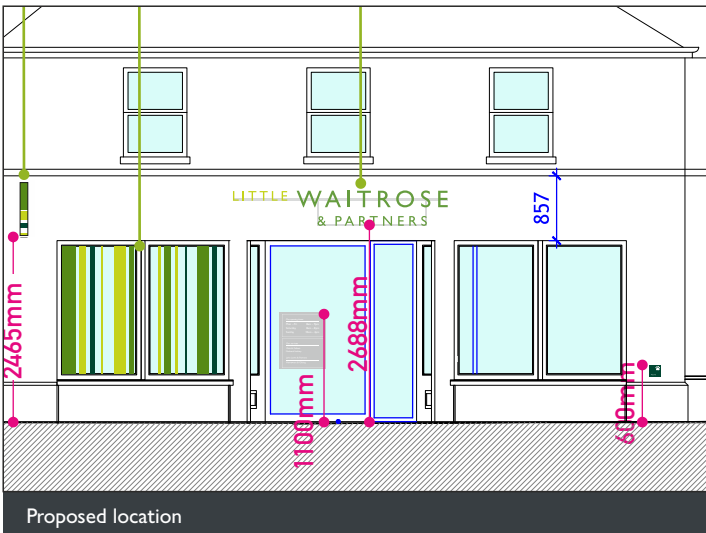
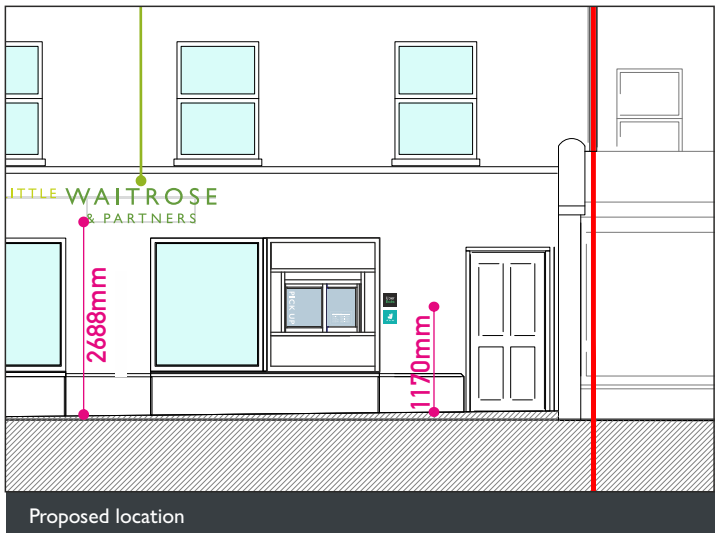

LWP-BL-220-EM - Fascia Signage Construction

B1 & B2

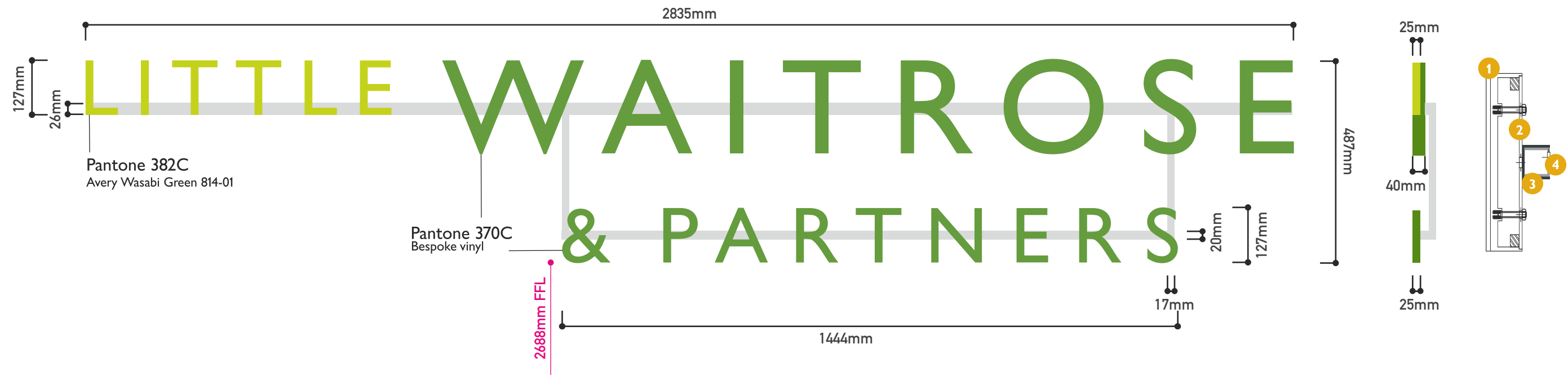

- 1 Letters**
Laminated letters, mounted to aluminium square box section, Waitrose & Partners - clear acrylic with 5mm Waitrose green PMS 370C laminated to face, with gloss face outwards.
Little - clear acrylic with Avery vinyl to match PMS 382C Wasabi green 814-01 applied to face.
All edges to be polished. Clear acrylic depth varies by cap height as shown. Inside of letters painted white as undercoat, then grey to match RAL 7016 with 40 %gloss level.

- 2 Lighting**
Cool white Tetra minimax LED's, illuminates to 600 candelas per m², even across face.
- 3 Aluminium section**
3mm aluminium folded into 'u' section 26mm x 20mm. Powder coated to match rendered background. (white).

- 4 Fixing**
Mechanically fixed directly to building substrate, fixings by signage contractor on a site by site basis agreed in advance with Waitrose & Partners.

Letter depths
'LITTLE' '& PARTNERS' 25mm
'WAITROSE' 40mm

LWP-PS-700 - Projection sign Construction

P1 1-off

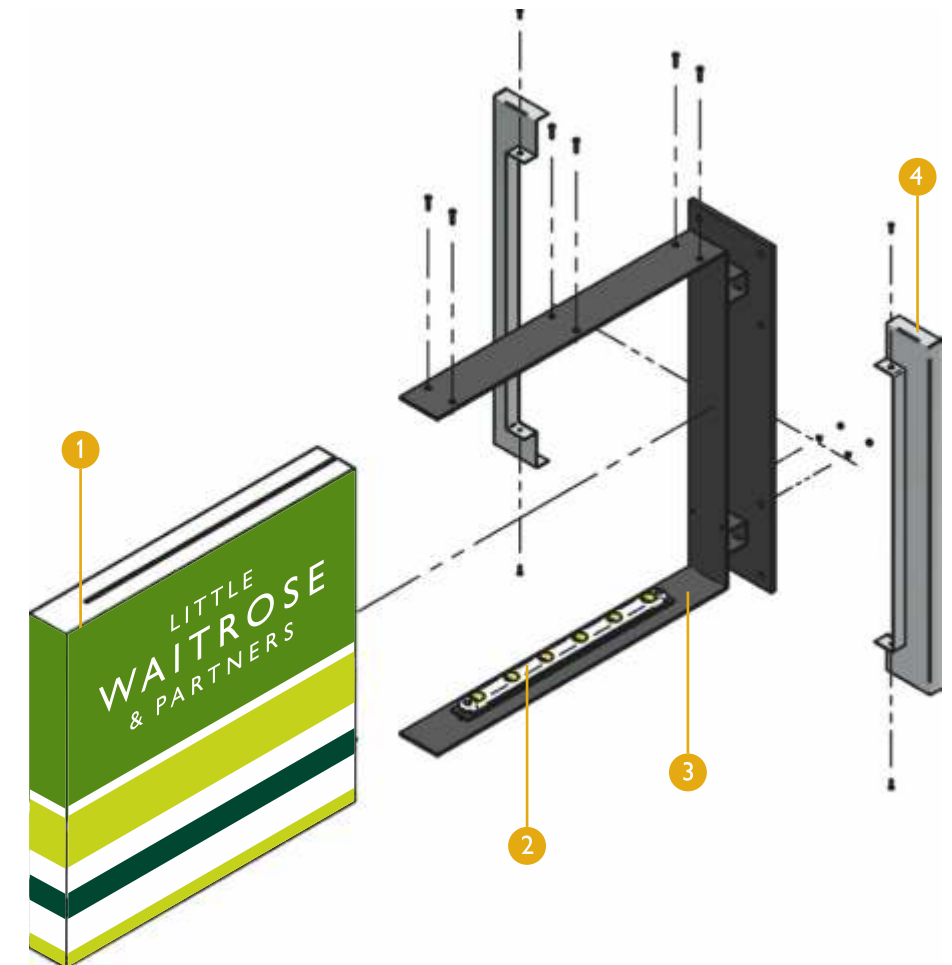
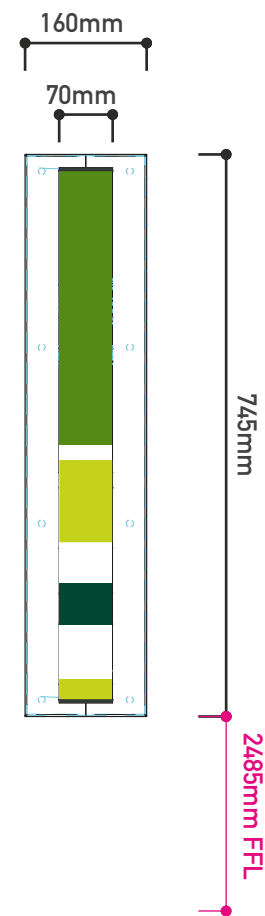
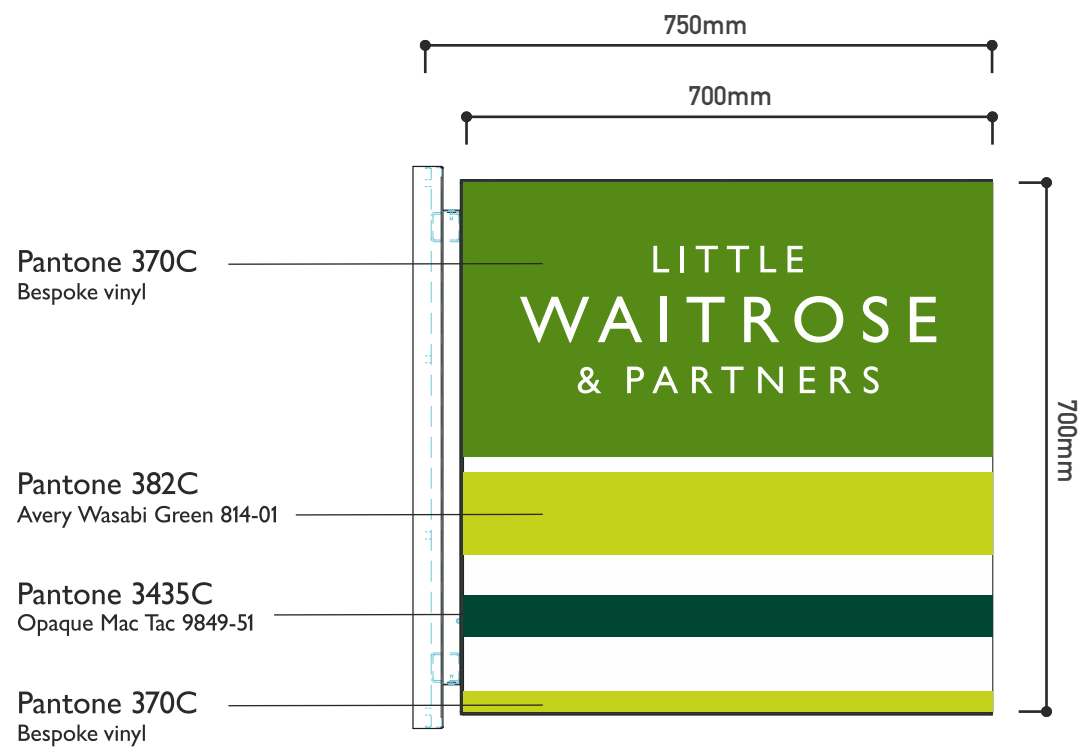
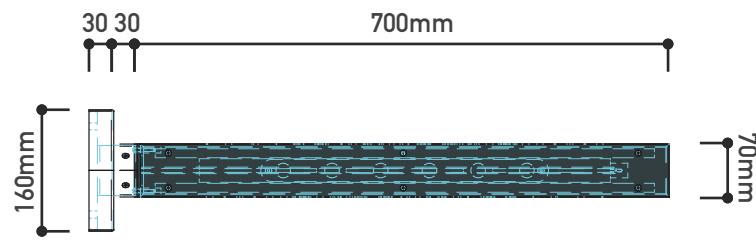

- 1 Acrylic box**
Opal acrylic box with cut vinyl graphic applied to three faces.
Vinyl to match following references from top to bottom:
i) Pantone 370C - Bespoke Avery translucent vinyl, 8+ year life
ii) Pantone 382C - Bespoke Avery 5500 /4248A translucent vinyl
iii) Pantone 3435C - Mac Tac 9849-51 translucent vinyl
iv) Pantone 370C - Bespoke Avery translucent vinyl, 8+ year life

- 2 Lighting**
For 700mm Projection sign, 2no. Sloan PosterBOX 3 501 LED's illuminates to 5100 lumens
- 3 Steel frame**
Assembly with LED illumination, powder coated to match RAL 7016 gloss level 40%

- 4 Shroud**
Aluminium trim to cover support bar and wall bracket. Colour to match RAL 7016 gloss level 40%