

SECTION - LOOKING NORTH

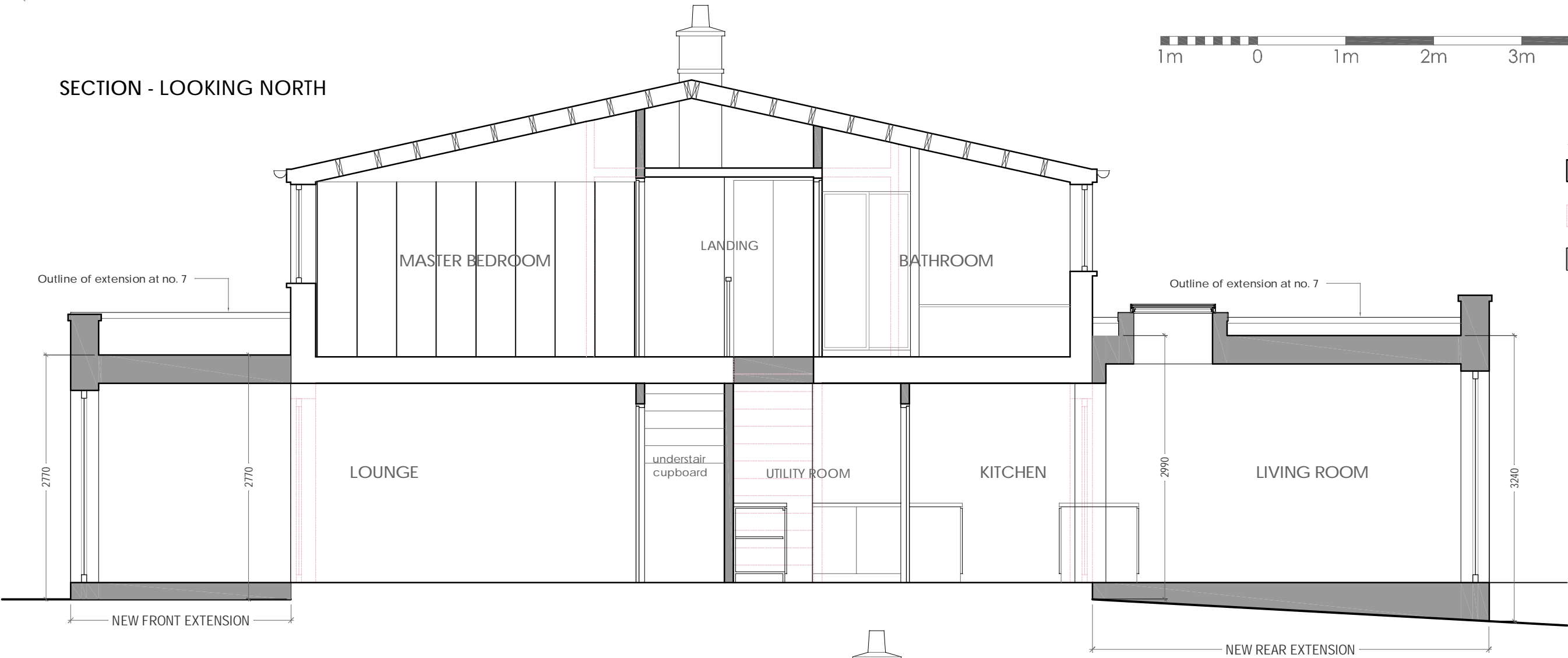

Construction key

- Existing structure
- Structure demolished
- New construction

SECTION - LOOKING SOUTH

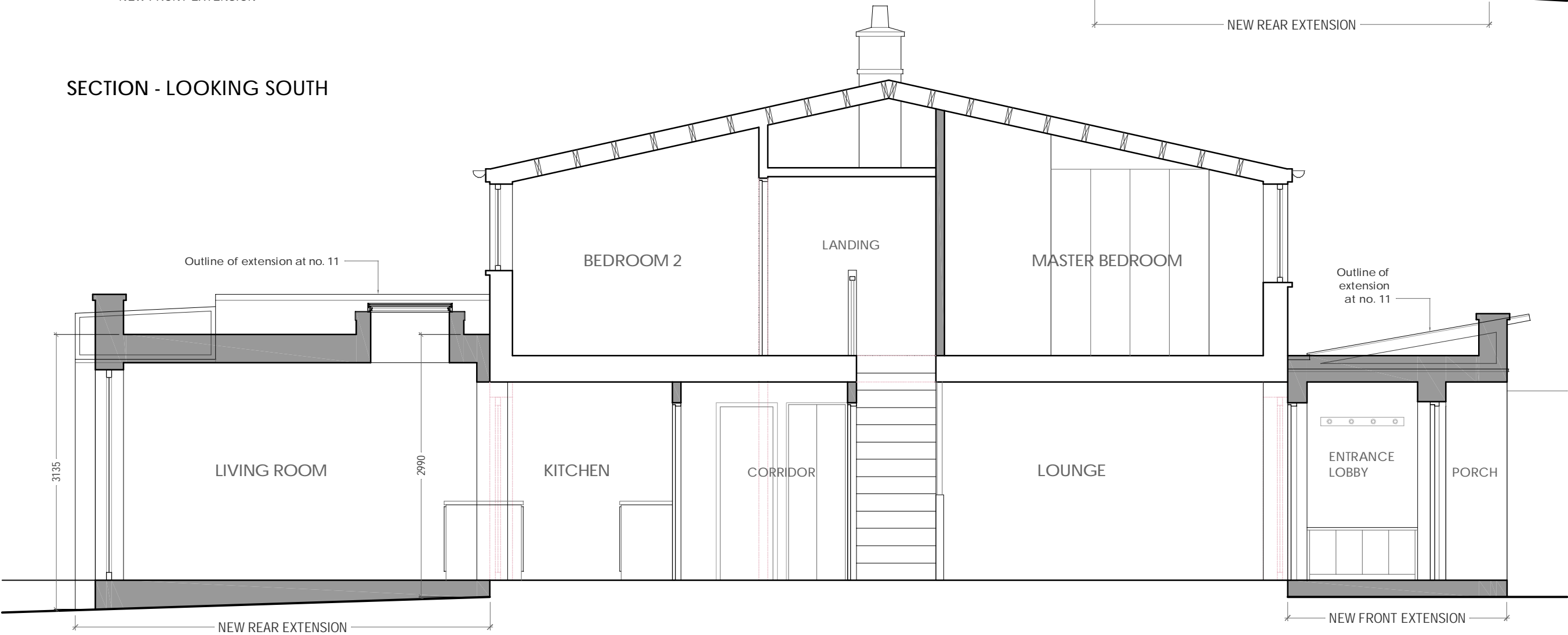

FITKOV NORRIS DESIGN LTD
5 ROMAN CLOSE LONDON W3 8HE
tel: 020 8993 0230 mob: 07720 388977
email: fitkov.norris@gmail.com

9 CAMBRIDGE ROAD
RICHMOND

CROSS SECTIONS - AS PROPOSED

SCALE @ A3	1:50	DATE	SEPT 2024
TWO	24/B/17	REV	-