

PROPOSED GROUND FLOOR PLAN

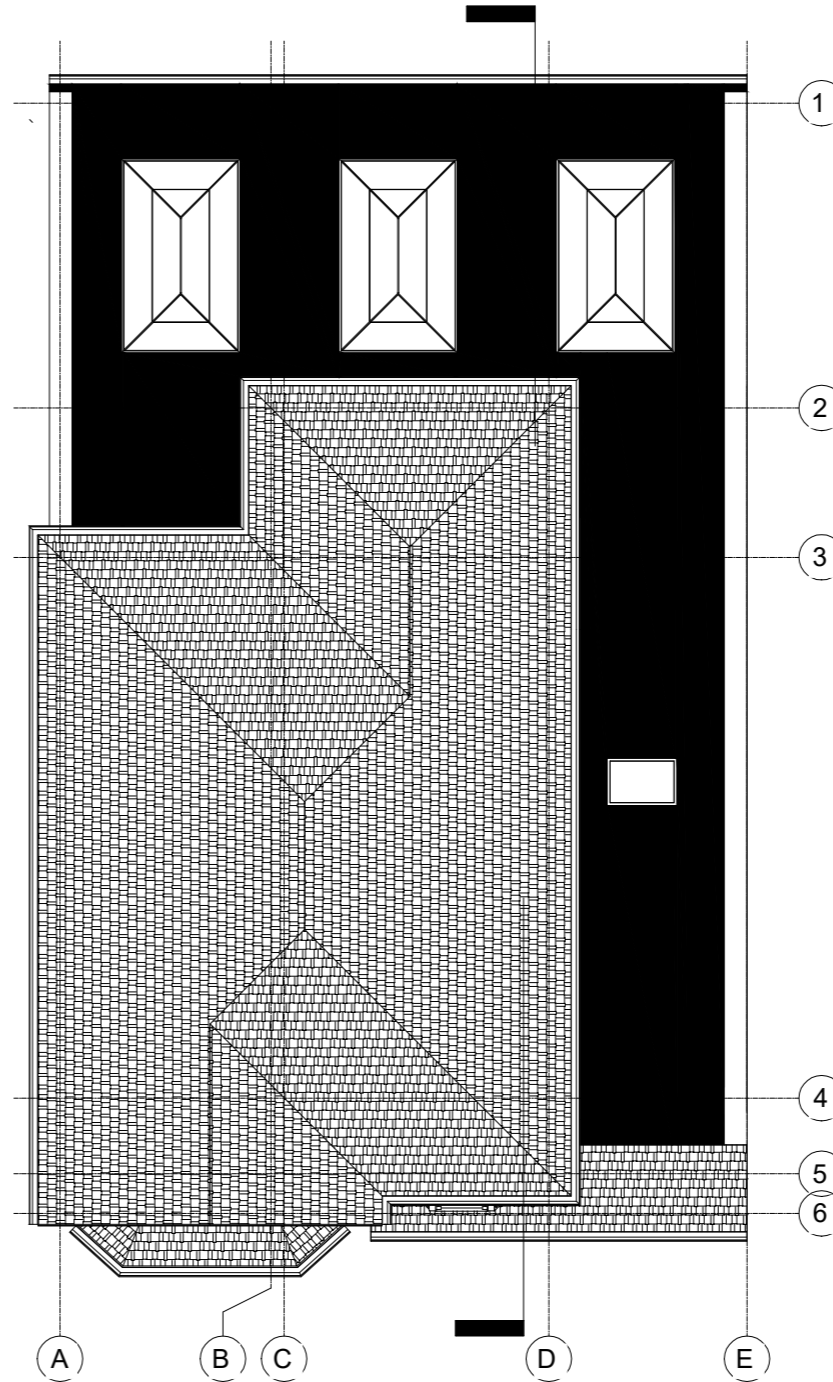

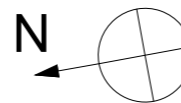

PROPOSED ROOF PLAN

SITE UNDER CONSTRUCTION AS PER APPROVED PLANNING PERMISSION 24/1374/HOT
 PROPOSED SINGLE STOREY REAR/SIDE EXTENSION WITH ADDITIONAL DOOR TO THE LEFT
 SIDE ELEVATION, GARAGE CONVERSION AND EXTERNAL CHIMNEY REMOVAL

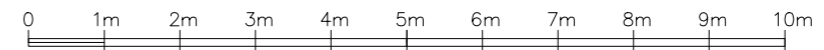

NOTE! THE MATERIALS USED IN THE
 CONSTRUCTION OF THE EXTENSION WILL
 BE OF SIMILAR APPEARANCE TO THOSE
 USED IN CONSTRUCTION OF THE EXTERIOR
 OF THE EXISTING DWELLINGHOUSE



 STUDIO CAD PROJECTS Architectural Designers TEL: 079 561 581 90 E-mail: scprojects@onet.eu	
PROJECT: 78 LOWTHER ROAD LONDON SW13 9NW PROPOSED PLAN	
SCALE: 1:100 (A3) DATE: SEP 2024	PROJECT No: 2240924-1
THIS DRAWING MUST NOT BE REPRODUCED, MULTIPLIED OR SUBMITTED TO THE INSPECTION OF THIRD PARTIES WITHOUT OUR PRIOR PERMISSION. ALL DIMENSIONS TO BE CHECKED AND VERIFIED ON SITE	