

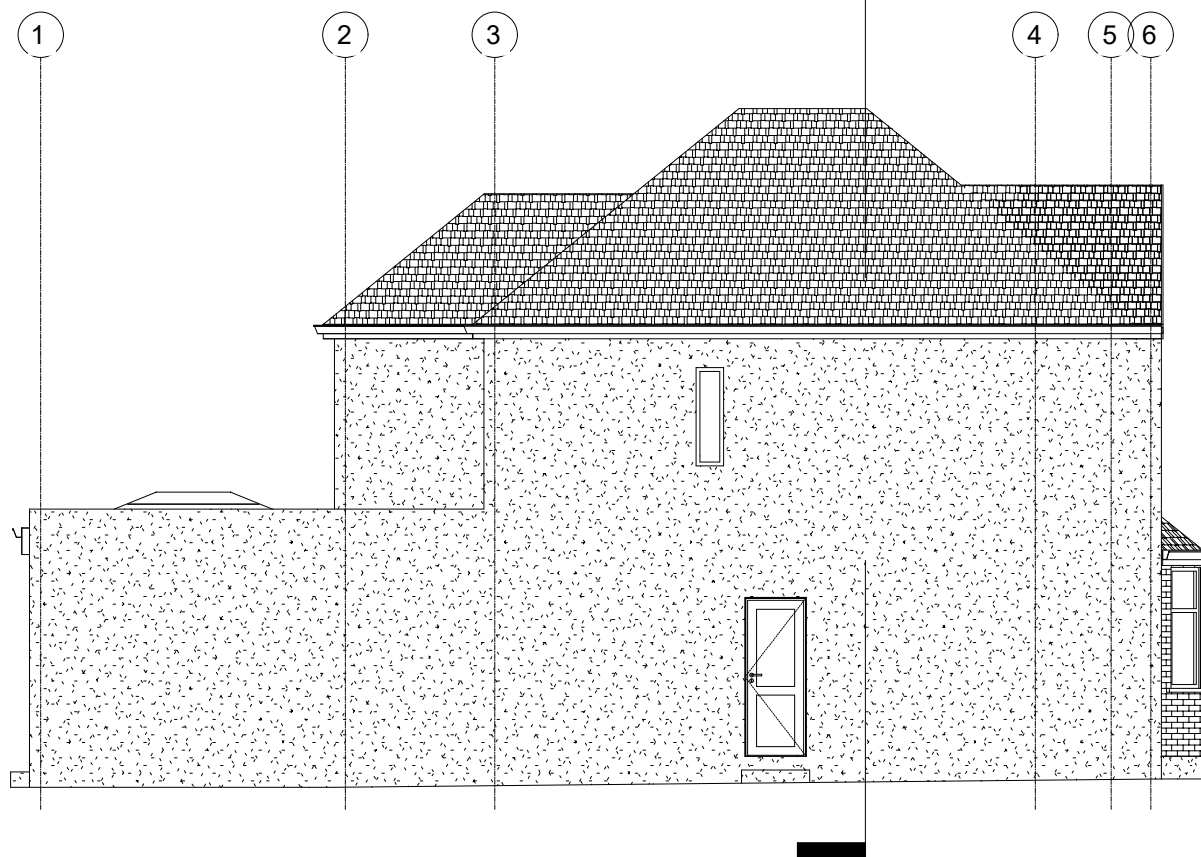

PROPOSED FRONT ELEVATION

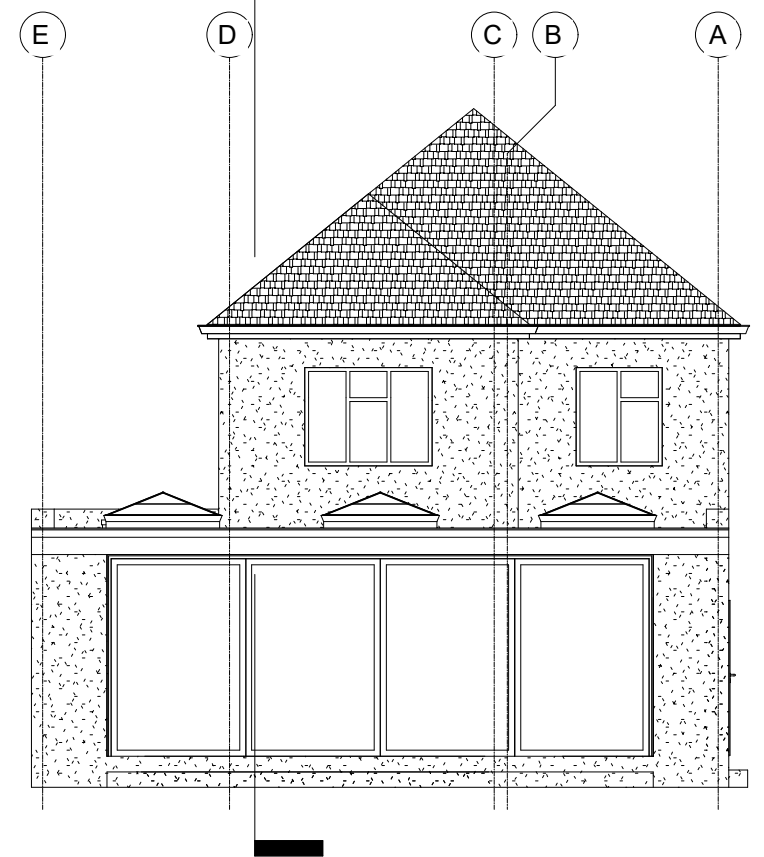

PROPOSED LEFT SIDE ELEVATION



PROPOSED REAR ELEVATION

SITE UNDER CONSTRUCTION AS PER APPROVED PLANNING PERMISSION 24/1374/HOT
 PROPOSED SINGLE STOREY REAR/SIDE EXTENSION WITH ADDITIONAL DOOR TO THE LEFT
 SIDE ELEVATION, GARAGE CONVERSION AND EXTERNAL CHIMNEY REMOVAL

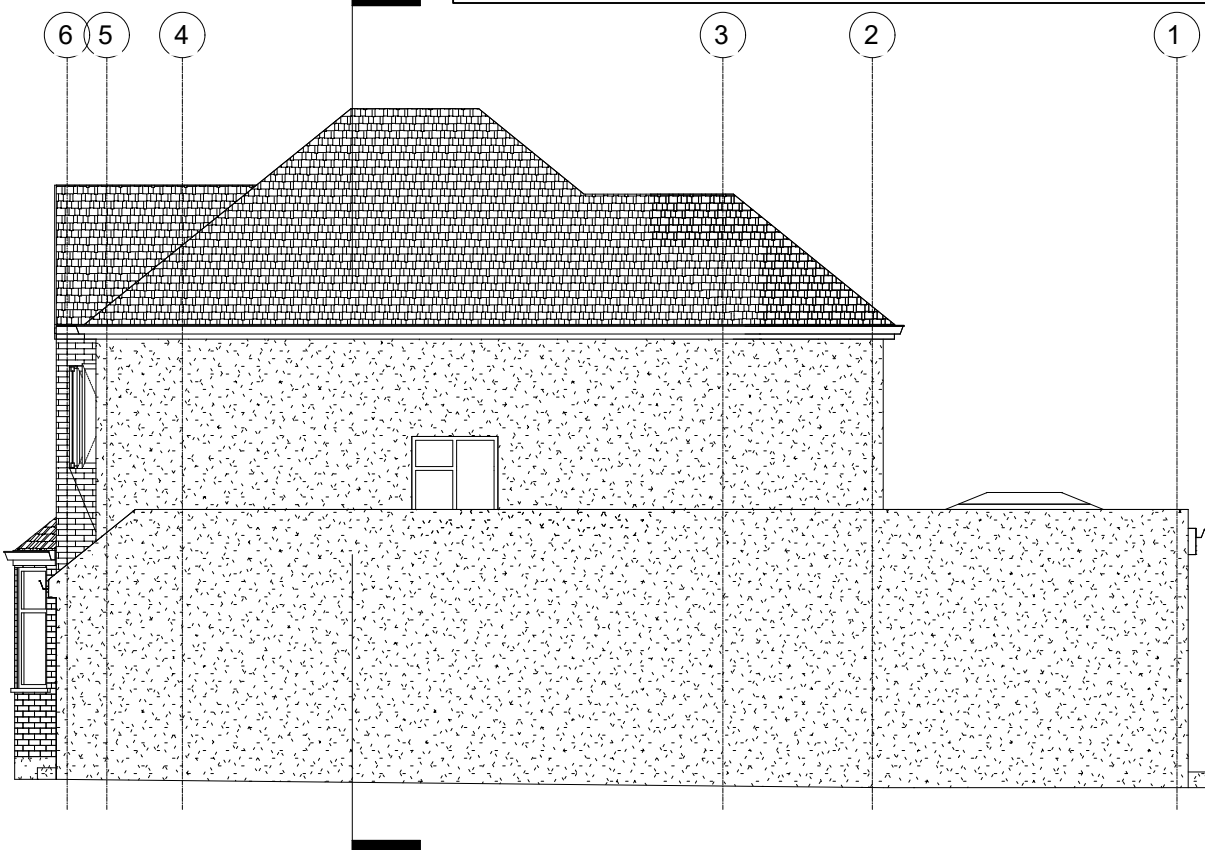

PROPOSED RIGHT SIDE ELEVATION

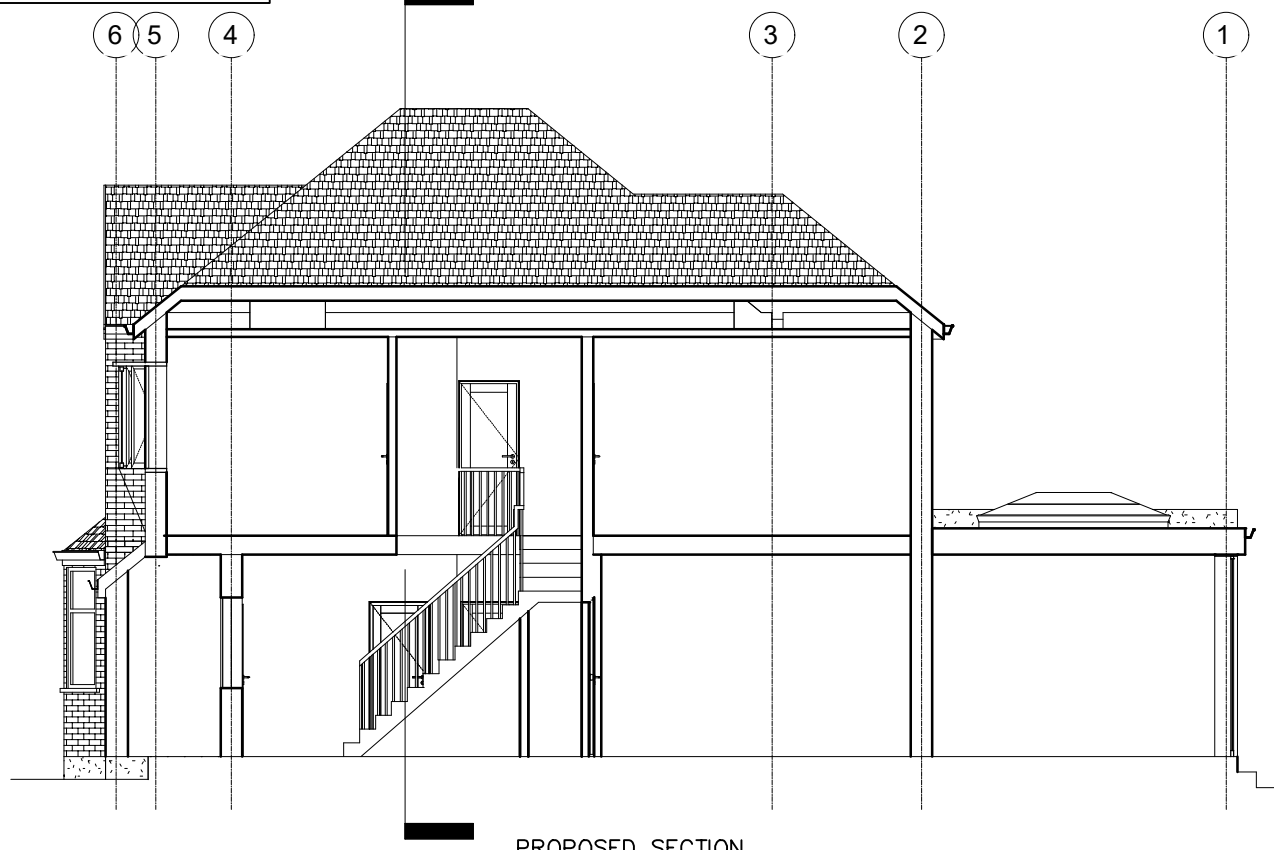

PROPOSED SECTION

NOTE! THE MATERIALS USED IN THE CONSTRUCTION OF THE EXTENSION WILL BE OF SIMILAR APPEARANCE TO THOSE USED IN CONSTRUCTION OF THE EXTERIOR OF THE EXISTING DWELLINGHOUSE



 STUDIO CAD PROJECTS Architectural Designers TEL: 079 581 581 90 E-mail: scprojects@onet.eu	
PROJECT: 78 LOWTHER ROAD LONDON SW13 9NW PROPOSED ELEVATIONS AND SECTIONS	
SCALE: 1:100 (A3) DATE: SEP 2024	PROJECT No: 2240924-2
<small>THIS DRAWING MUST NOT BE REPRODUCED, MULTIPLIED OR SUBMITTED TO THE INSPECTION OF THIRD PARTIES WITHOUT OUR PRIOR PERMISSION. ALL DIMENSIONS TO BE CHECKED AND VERIFIED ON SITE</small>	