

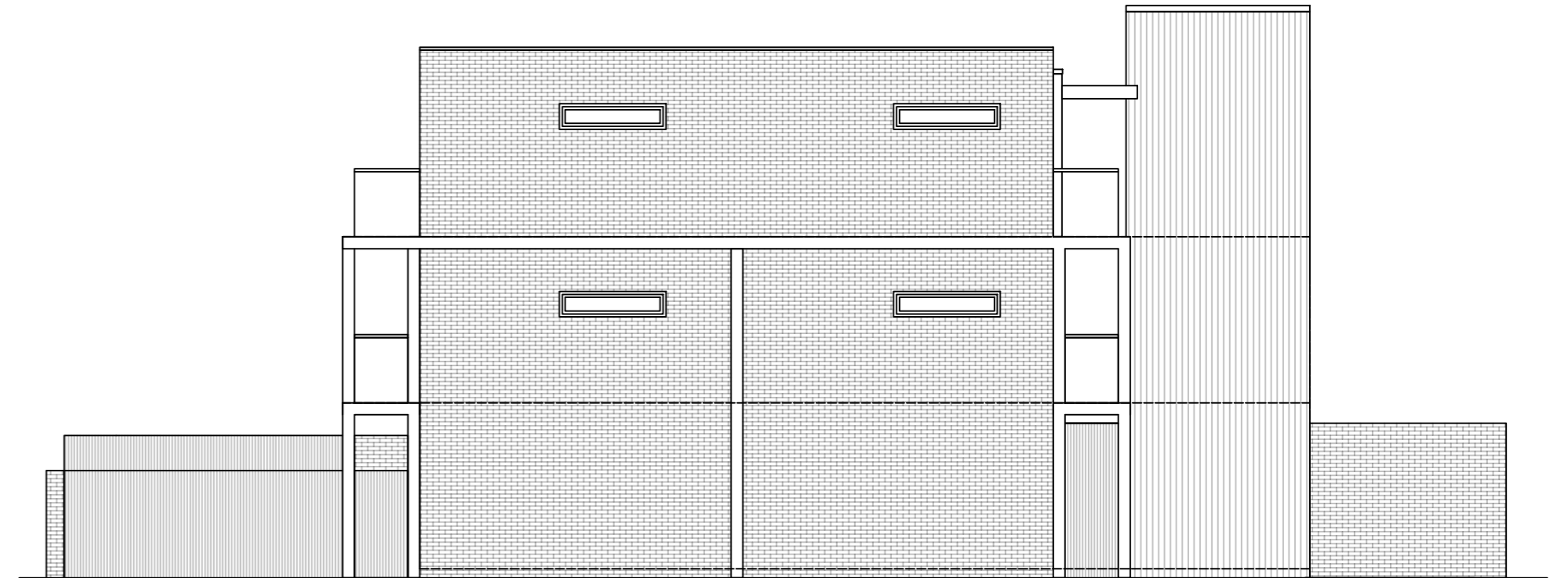

FRONT ELEVATION TO STAINES ROAD

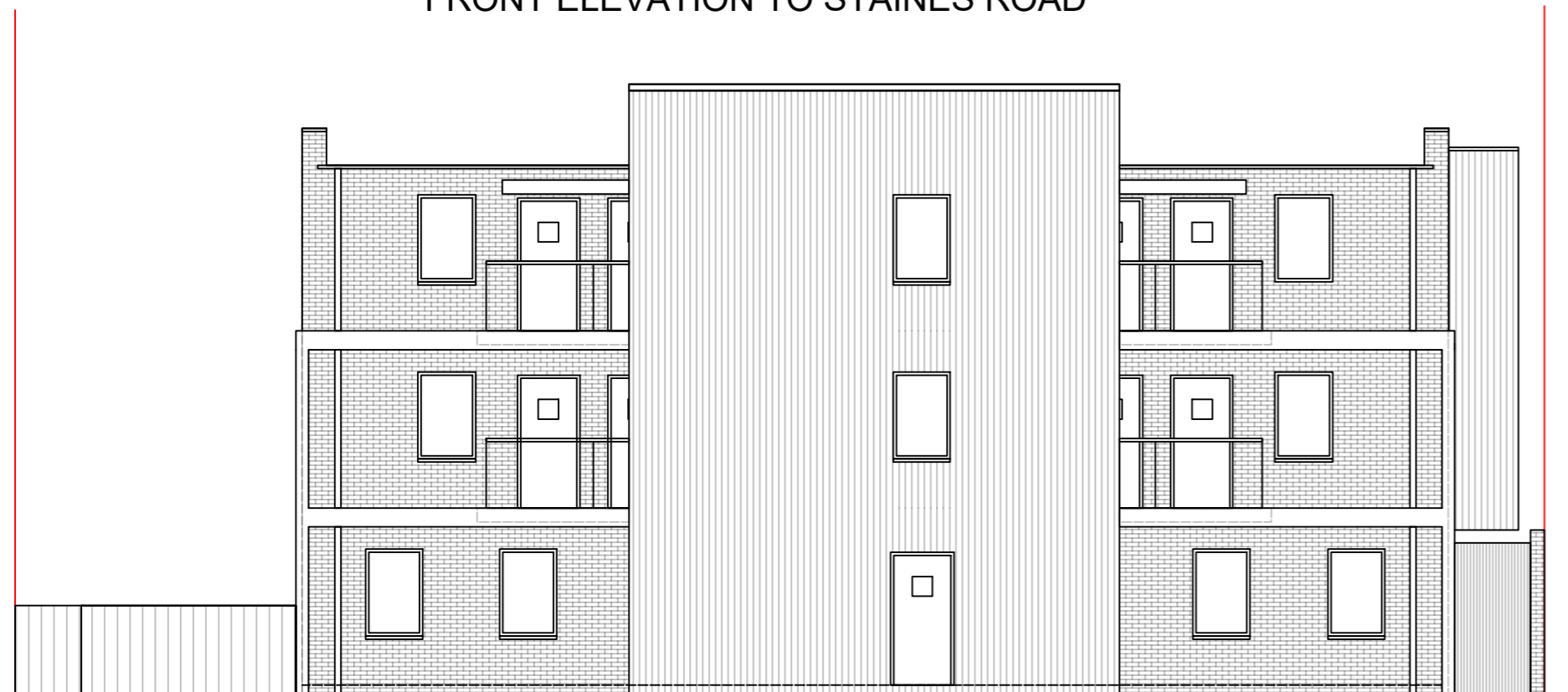

SIDE SW ELEVATION



REAR NW ELEVATION

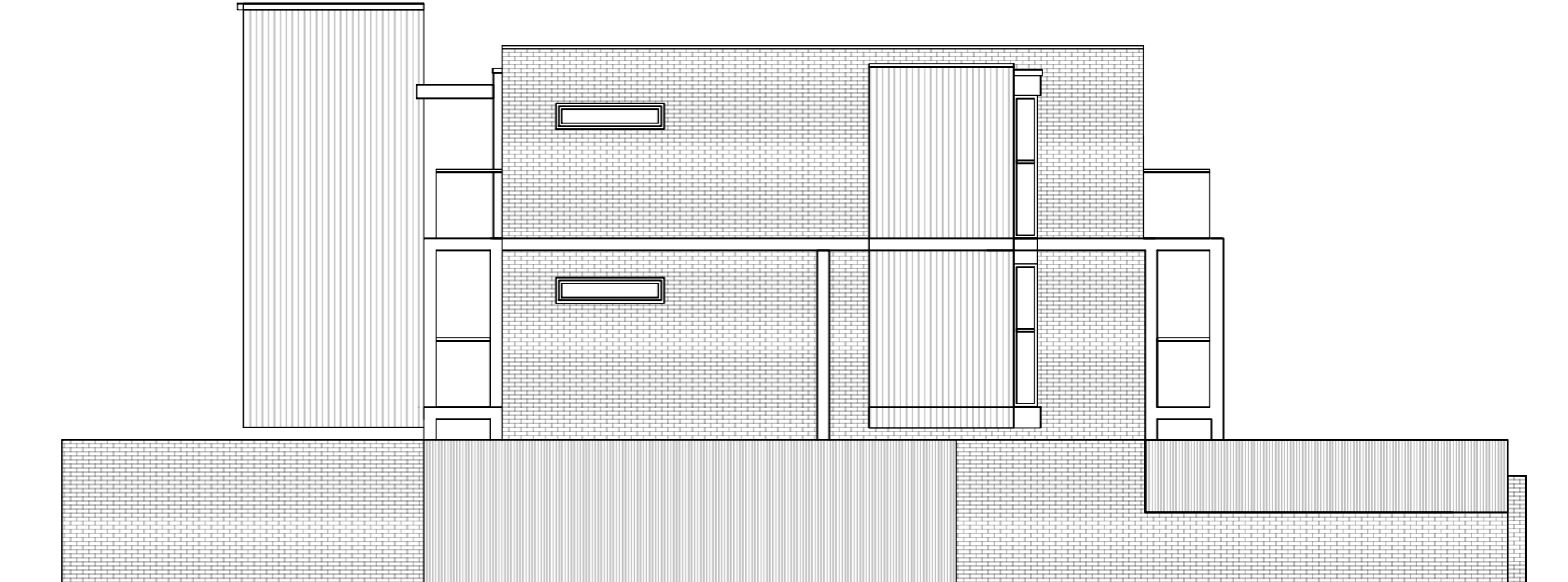

SIDE NE ELEVATION

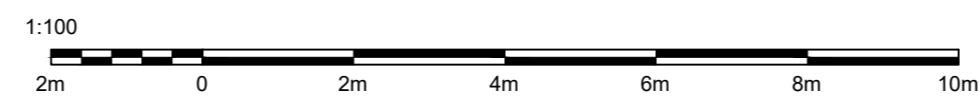

STUDIOKAZAAD

Status

Planning

This document and all information herein is confidential and the intellectual property of StudiokAZAAD. It is disclosed in confidence on terms that it will not be disclosed to any third party, used, sold, loaned, licensed, or reproduced in whole or in any part in any manner or form for manufacturing, tending or for any other purpose without the written permission of StudiokAZAAD. The copyright is retained by StudiokAZAAD.

© StudiokAZAAD

Client **Ric P**

Project **Proposed Side Extension
Amendment to 22/3620/FUL**

Title **Existing Elevations
46 - 50 Staines Road**

Drawn Date Scale (at A4)

KOA **September 2024** **1:100**

Drawn no. Revision No.

TW25AH/PA04 **-**