

1 Existing Ground Floor Plan
1:100

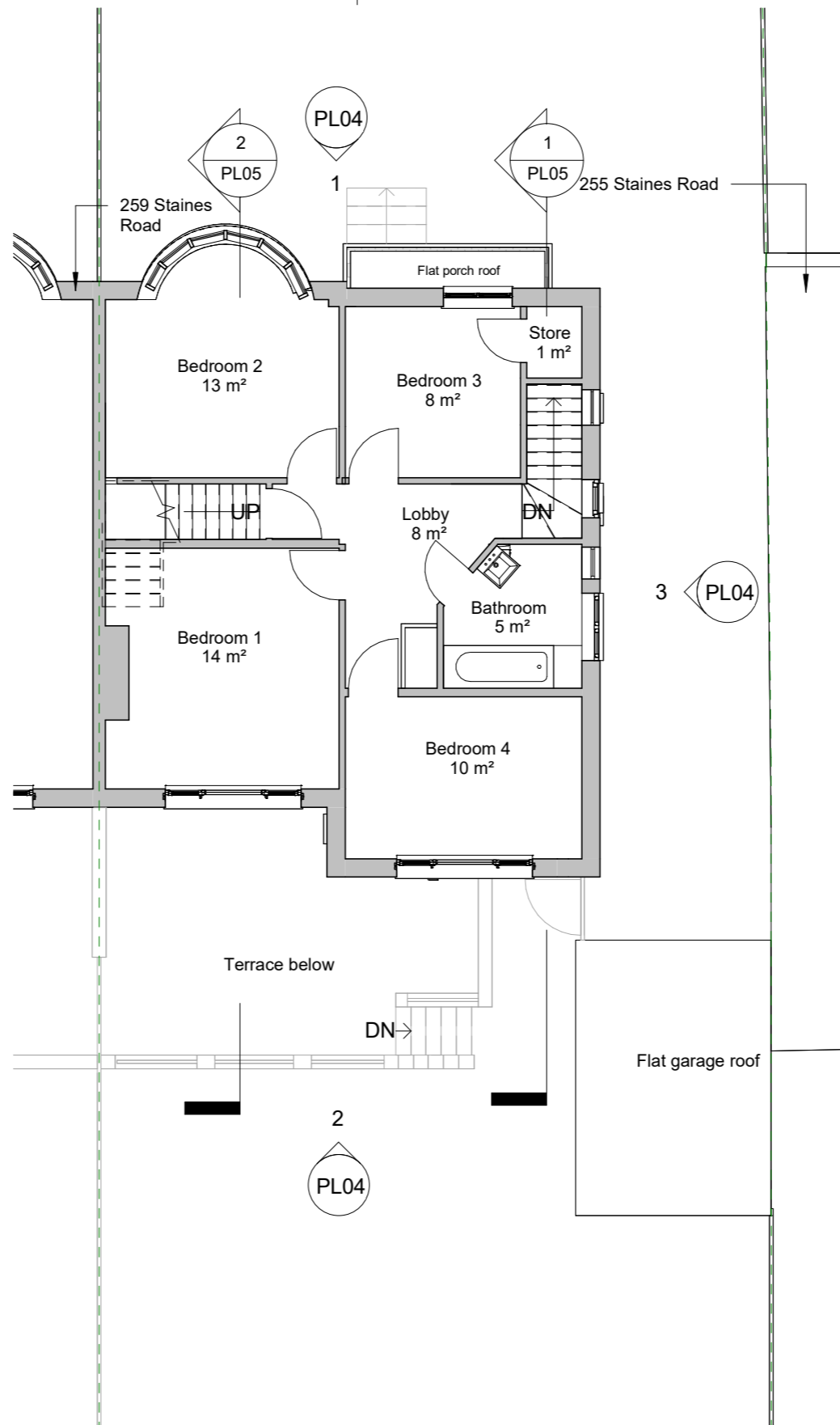

2 Existing First Floor Plan
1:100

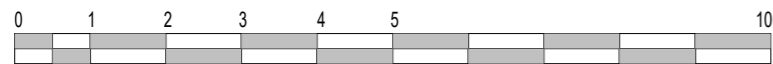

NOTES:
 All items, notes, dimensions and general design contained on this drawing are shown for guidance purposes. Nominated Builder or person responsible for the project should make a thorough check prior to commencement of works against the site, drainage services drawings, current Building Regulations, British Standards, Codes of Practice and appropriate manufacturers recommendations that from time to time shall apply. The Originator (Brooks Architecture) will not accept any liability for mistakes that could occur. Verify all dimensions on site before commencing any work, preparing shop drawings or before materials are ordered.
 Copyright exists on the designs and information shown on this drawing



CLIENT
Dmytro Oliynyk

PROJECT
257 Staines Road, Twickenham, TW2 5AY

TITLE
Existing Ground and 1st Floor Plans

30 St Katherine's Road, Erith Tel. 07903495352 E-mail: renata@brooksarch.co.uk Web: www.brooksarch.co.uk	STAGE PLANNING	REV	STATUS
DRAWN RB	SCALE @ A3 1 : 100		
DRAWING No PL02	PROJEC No 240620	DATE 04/09/24	

Rev	Date	Description	Drawn