

1 Existing Front Elevation
1:100

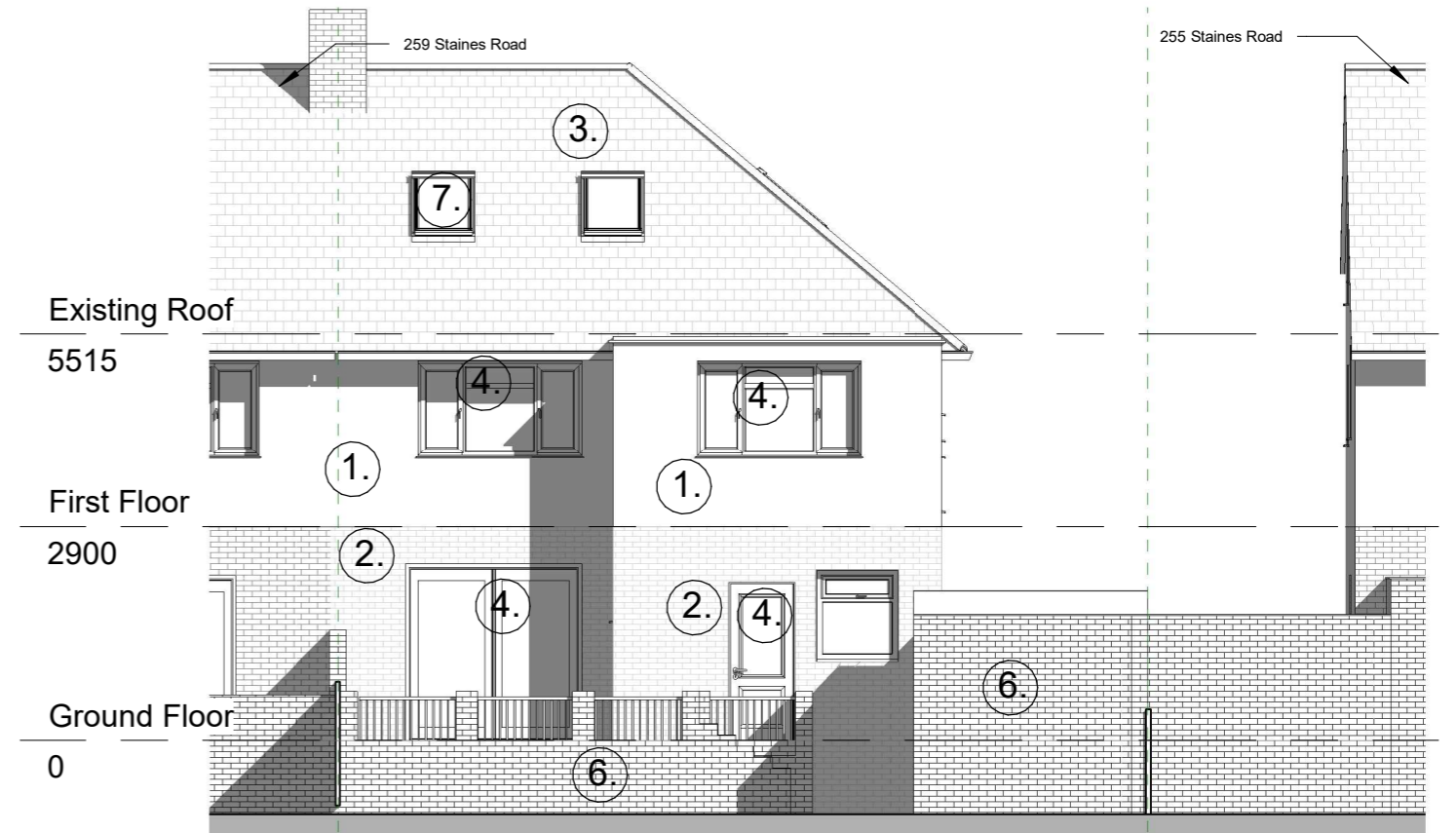

3 Existing Side Elevation
1:100

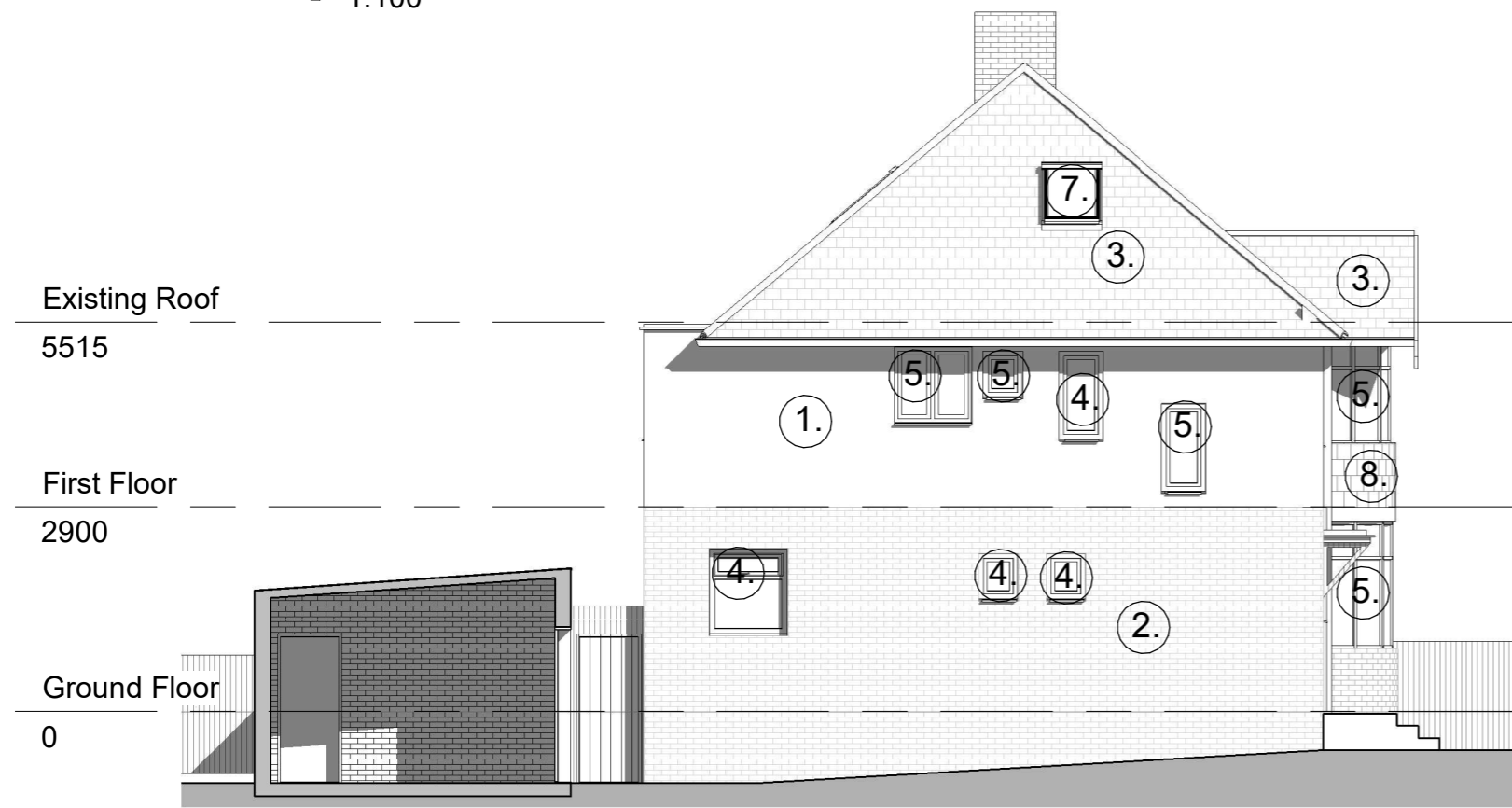

2 Existing Rear Elevation
1:100

- MATERIAL KEY:**
- 1. White pebble render
 - 2. White painted brick
 - 3. Roof tiles
 - 4. White UPVC windows and doors
 - 5. Timber windows
 - 6. Brown brick
 - 7. Rooflight
 - 8. Vertical tiles
 - 9. Chartwell green entrance door

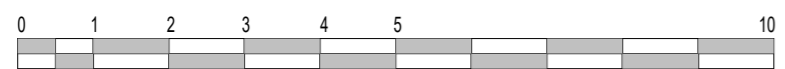

Rev	Date	Description	Drawn

NOTES:
 All items, notes, dimensions and general design contained on this drawing are shown for guidance purposes. Nominated Builder or person responsible for the project should make a thorough check prior to commencement of works against the site, drainage services drawings, current Building Regulations, British Standards, Codes of Practice and appropriate manufacturers recommendations that from time to time shall apply. The Originator (Brooks Architecture) will not accept any liability for mistakes that could occur. Verify all dimensions on site before commencing any work, preparing shop drawings or before materials are ordered.
 Copyright exists on the designs and information shown on this drawing

BA Brooks Architecture and Interior Design	30 St Katherine's Road, Erith Tel. 07903495352 E-mail: renata@brooksarch.co.uk Web: www.brooksarch.co.uk	
	CLIENT Dmytro Oliynyk	STAGE PLANNING
PROJECT 257 Staines Road, Twickenham, TW2 5AY	DRAWN RB	SCALE @ A3 1 : 100
TITLE Existing Elevations	DRAWING No PL04	PROJEC No 240620
		DATE 05/09/24