

1 Proposed Ground Floor Plan  
1:100

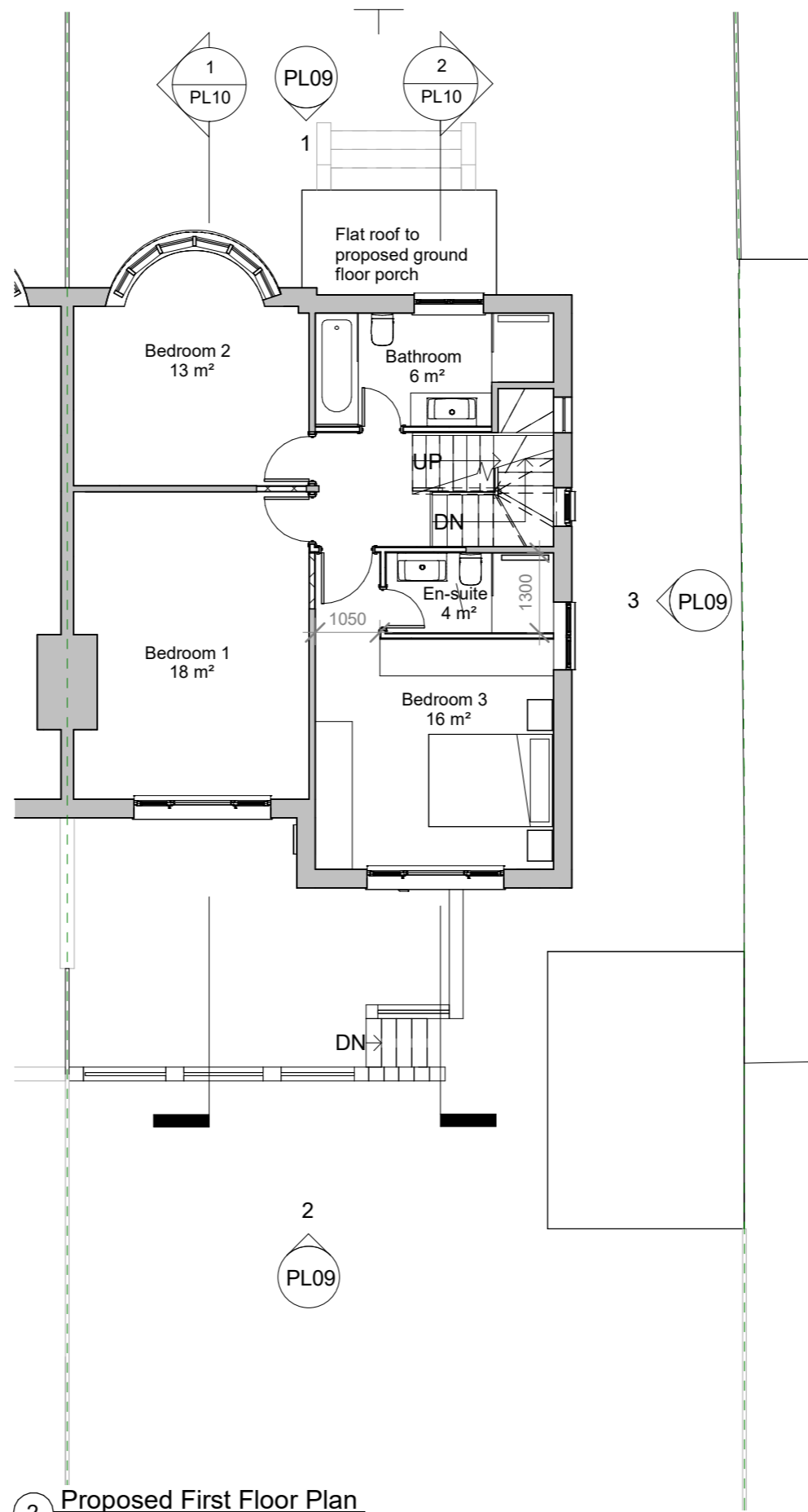

2 Proposed First Floor Plan  
1:100

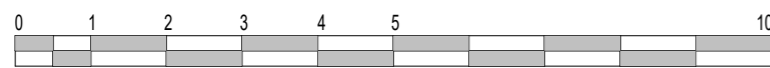

<p>NOTES: All items, notes, dimensions and general design contained on this drawing are shown for guidance purposes. Nominated Builder or person responsible for the project should make a thorough check prior to commencement of works against the site, drainage services drawings, current Building Regulations, British Standards, Codes of Practice and appropriate manufacturers recommendations that from time to time shall apply. The Originator (Brooks Architecture) will not accept any liability for mistakes that could occur. Verify all dimensions on site before commencing any work, preparing shop drawings or before materials are ordered. Copyright exists on the designs and information shown on this drawing</p>		<p><b>BA</b> Brooks Architecture and Interior Design</p>		<p>30 St Katherine's Road, Eriih Tel. 07903495352 E-mail: renata@brooksarch.co.uk Web: www.brooksarch.co.uk</p>	
<p>CLIENT <b>Dmytro Oliynyk</b></p>		<p>STAGE <b>PLANNING</b></p>	<p>REV</p>	<p>STATUS</p>	
<p>PROJECT <b>257 Staines Road, Twickenham, TW2 5AY</b></p>		<p>DRAWN <b>RB</b></p>	<p>SCALE @ A3 <b>1 : 100</b></p>		
<p>TITLE <b>Proposed Ground Floor and First Floor Plan</b></p>		<p>DRAWING No <b>PL07</b></p>	<p>PROJEC No <b>240620</b></p>	<p>DATE <b>08/07/24</b></p>	
<p>Rev</p>	<p>Date</p>	<p>Description</p>	<p>Drawn</p>		