

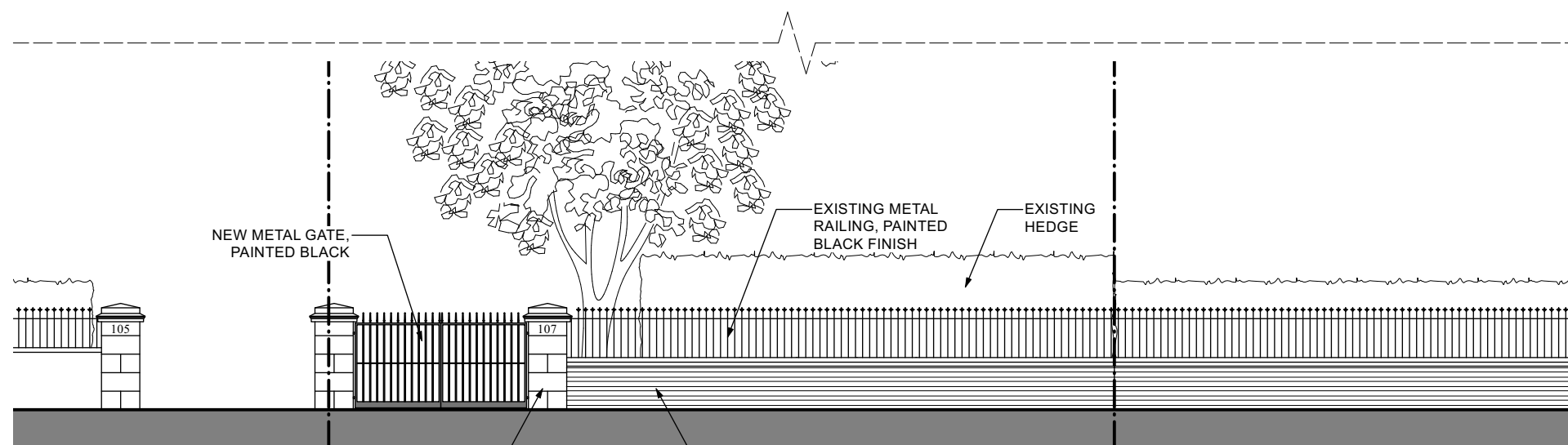



FRONT ELEVATION

107 CASTELNAU

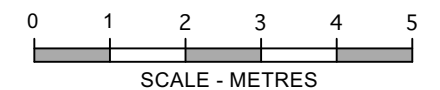

FRONT BOUNDARY
WALL ELEVATION



Revisions	<div>1. This drawing remains copyright of DyerGrimes Architects Limited and may not be reproduced or copied without consent in writing.</div> <div>2. Do not scale drawing use figured dimensions only.</div> <div>3. Any discrepancies between site and drawings to be reported to the architect immediately.</div> <div>4. Read in conjunction with all relevant structural and mechanical & electrical engineers drawings.</div> <div>5. Dimensions critical to proposed building works must be checked on site before building works commences, as certain assumptions have been made due to lack of accessibility and anomalies in the existing building.</div>	Client & Address		Title		<div></div> <div>DyerGrimes Architecture Studio 2, Three Eastfields Avenue Riverside Quarter, London, SW18 1GN</div> <div>T: 020 8874 0551 info@dayergrimesarchitects.com dayergrimesarchitects.com</div>
		Mr Dyalan Nayager 107 Castelnau, Barnes, London, SW13 9EL		Proposed Front Elevation		
		Date	Scale	No.	Rev.	
	03.09.24	1: 100 @ A3	0654(01)08	A		