

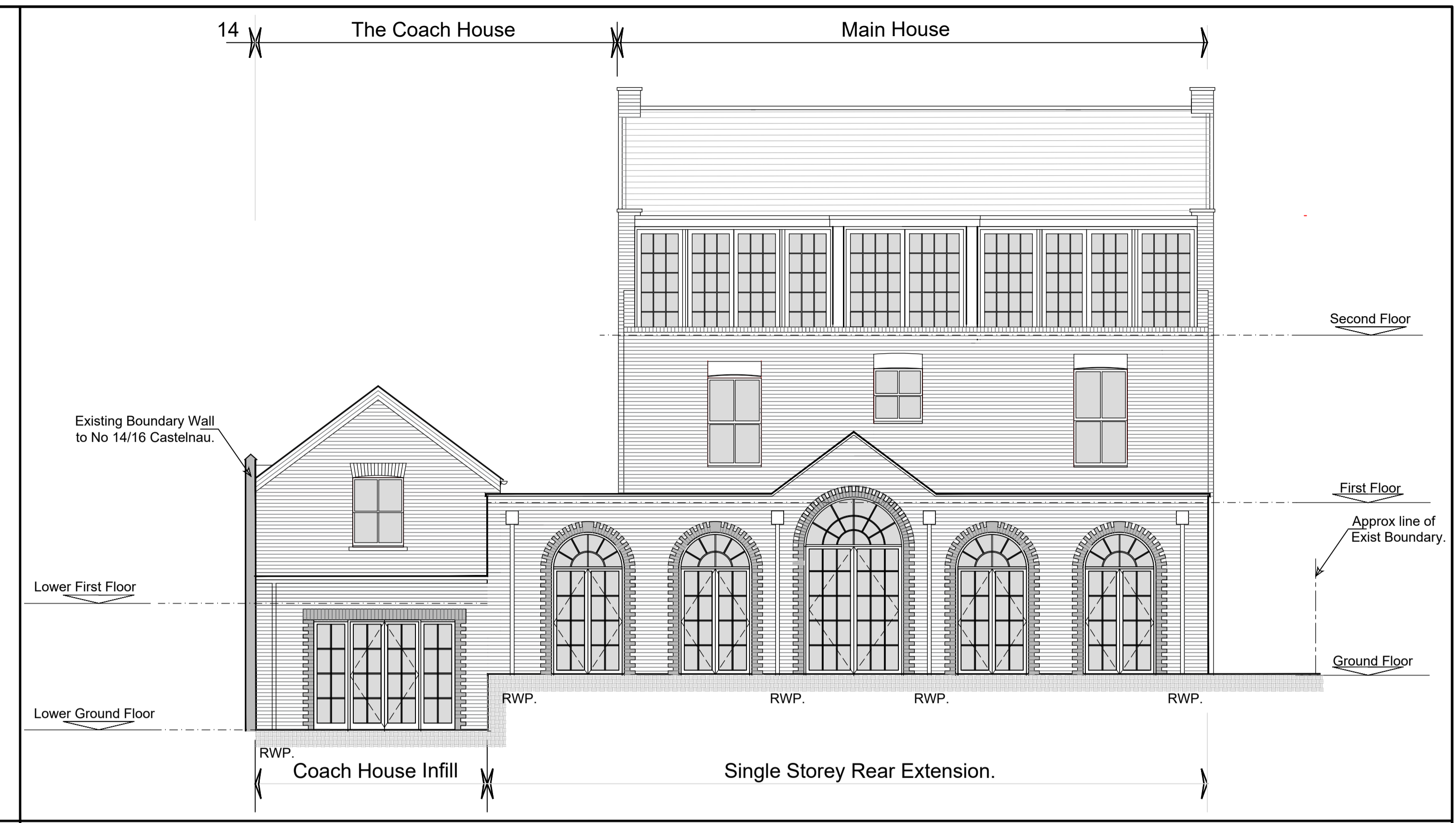

FRONT ELEVATION as PROPOSED. Scale 1 to 75.



REAR ELEVATION as PROPOSED. Scale 1 to 75.

**External Material List.**

New External Walls : Brickwork to the rear extension and garage door infills to be formed using London Stock Brickwork with decorative strings & quioning (Red Rubbers) to match the existing elevational treatments.

New Rainwater Down pipes : To match the existing in material and colour.

Decorative Render Embellishments : To emulate the the existing embellishments finished in white render.

New Windows : Double glazed timber box sash windows, with integral trickle vents to specification finished in white.

Capping to rear extension : Portland Stone Copings.

New Pitched Roof : Plain slate roof tiles to match the existing in colour and size, finished with clay red decorative ridge tiles to match the existing where required.

New Flat Roof Lights : All new rooflights in pitched roof are to be Flush Conservation style finished in black.

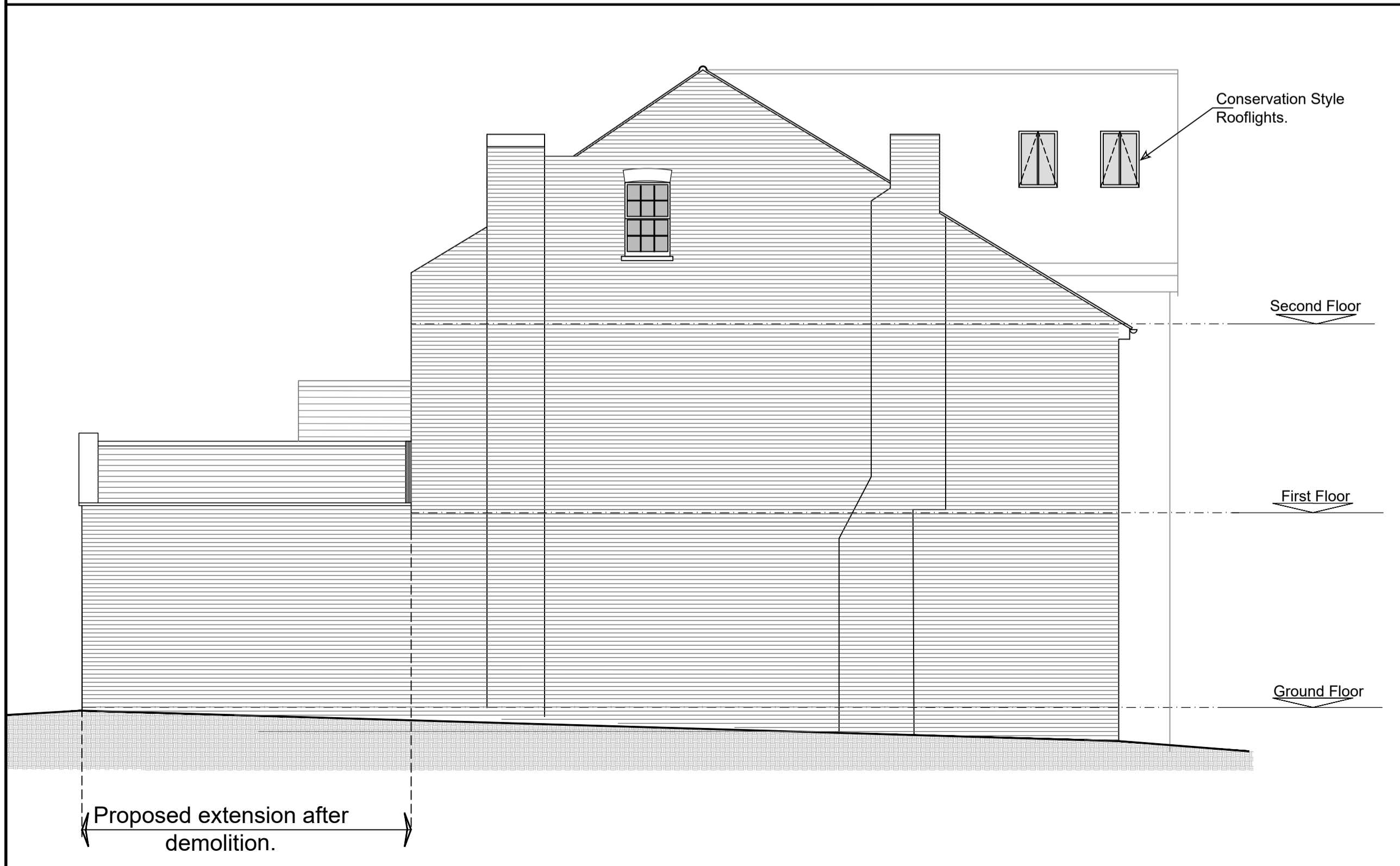

SIDE ELEVATION (No18 Castelnau BOUNDARY) as PROPOSED. Scale 1 to 75.

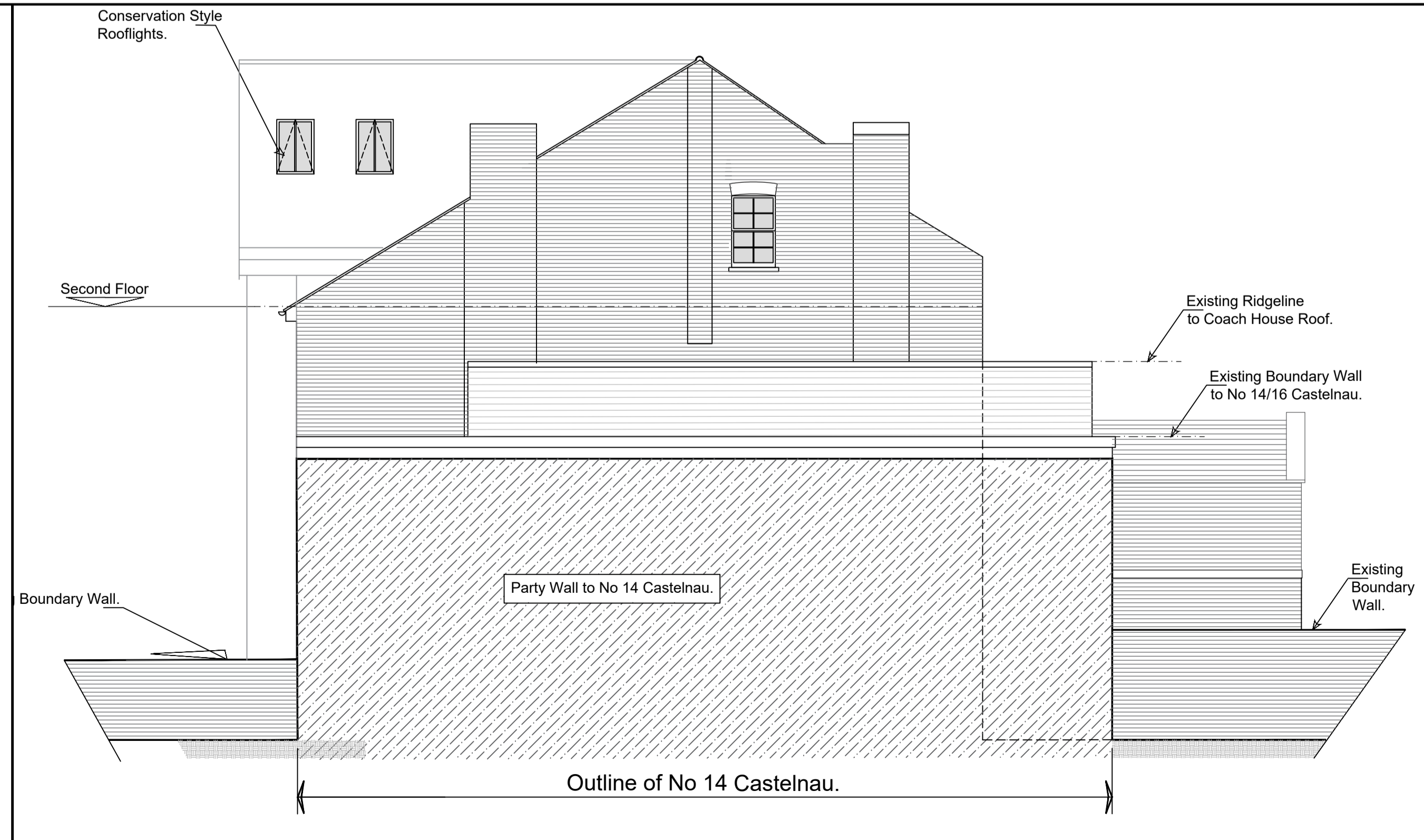

SIDE ELEVATION (No14 Castelnau BOUNDARY) as PROPOSED. Scale 1 to 75.

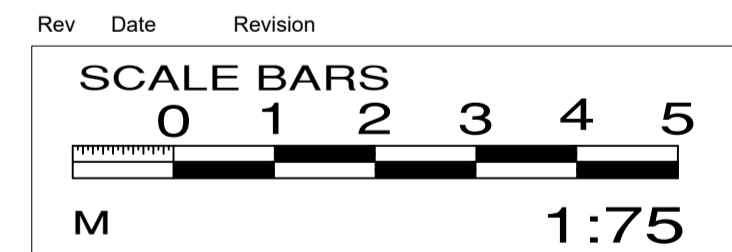

**Attic Design and Build,**  
Office 4C, Beaufort Parklands,  
Railton Road, Guildford,  
Surrey GU2 9JX  
01483 561859

Client MR and MRS SMITH.  
Site 16 CASTELNAU, BARNES,  
LONDON, SW13 9RU.

Drawing Title  
ELEVATIONS  
as PROPOSED

Scale 1 to 75 @ A1 Date July '24. Drawing Status Planning.

Drawing Number 007/108- P11 Rev 00.