

PROPOSED SIDE ELEVATION FROM No 44

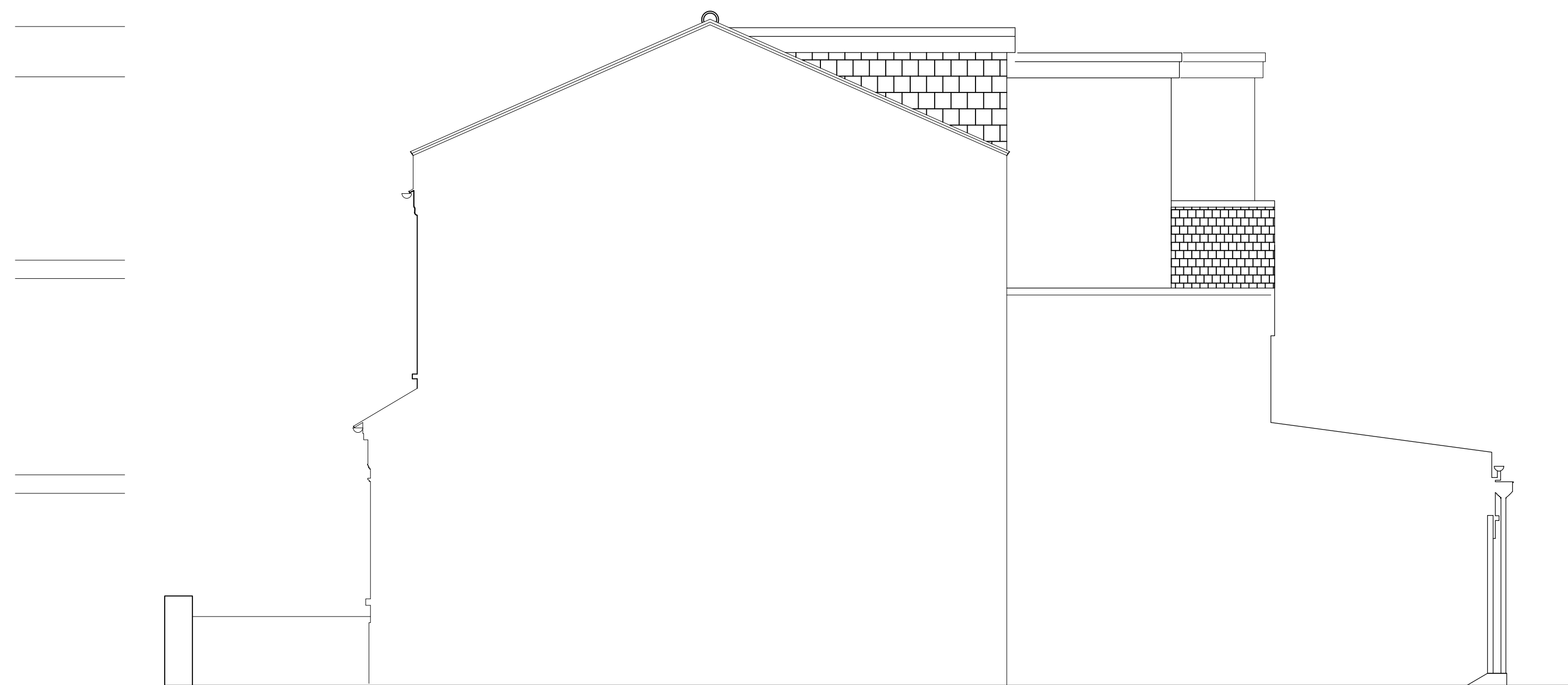

PROPOSED SIDE ELEVATION FROM No 48



PROPOSED FRONT ELEVATION

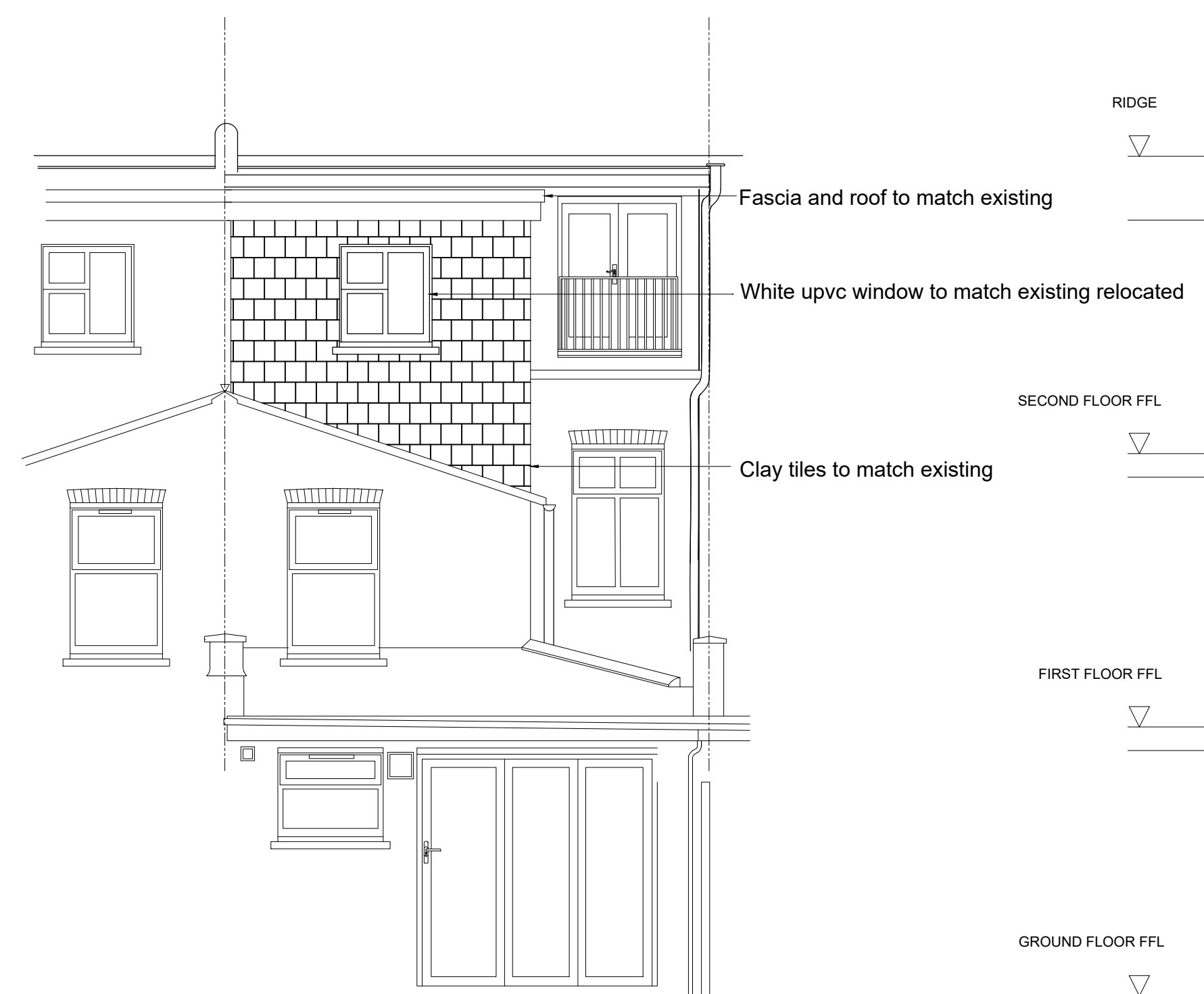

PROPOSED REAR ELEVATION

Area of main rear dormer - 3.59 x length 4.49m = 16.11m³

Area of rear dormer over outrigger- 7.2 x length 3.08m = 22.17m³

Therefore total area = 22.17m³ + 16.11m³= 38.28m³

revisions Rear dormer height amended - revised calc

project
46 St Margarets Grove
Twickenham
TW1 1JG

client
Catherine Coton

drawing title
Proposed Elevations
Planning

SEPIA DESIGN
Chartered Architectural Technologists

20-22 St Dunstons Road
Feltham, Middlesex
Tel: 0208 831 9629
Mob: 07595 032 939
E-mail: info@sepiadesign.co.uk

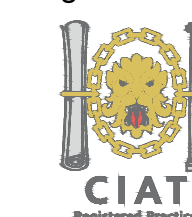

date Aug 24 number A240217PA- 002

scale 1:50 @ A1 revision A