

1 Existing Ground Floor Plan
1:100

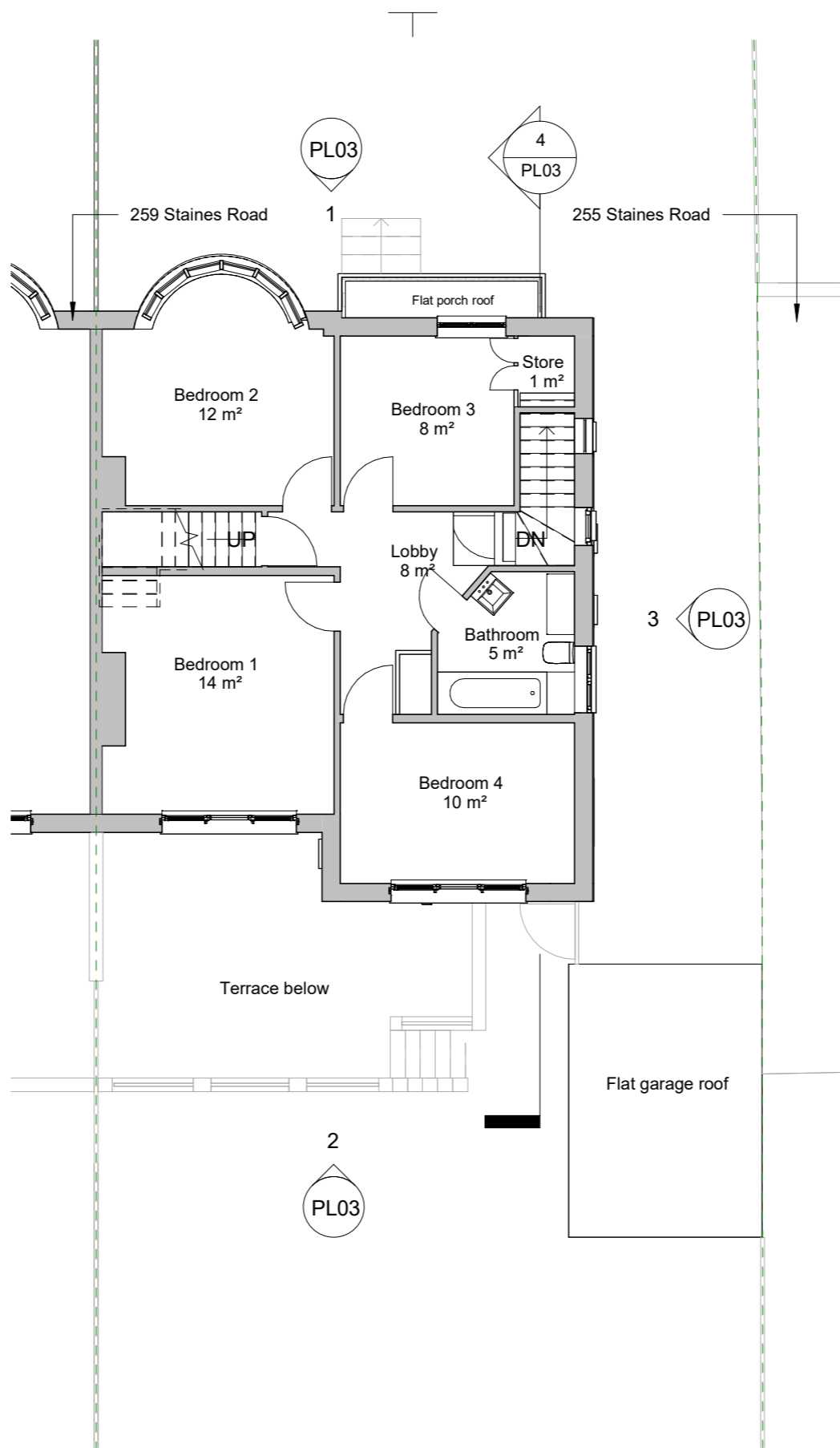

2 Existing First Floor Plan
1:100

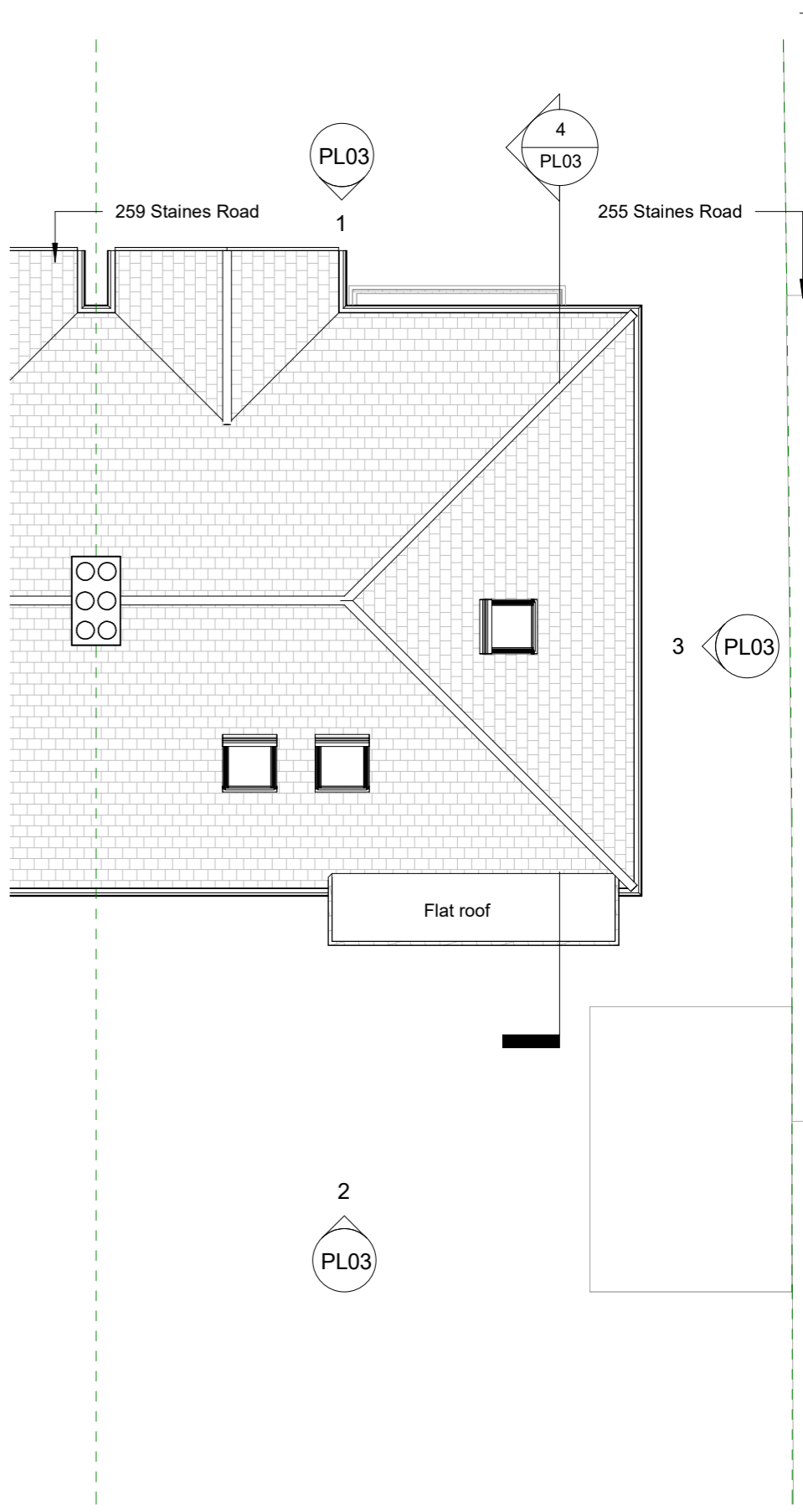

3 Existing Roof Plan
1:100

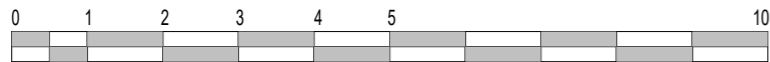
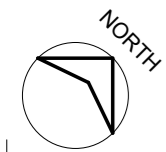

<div>RevDateDescriptionDrawn</div>				<div>NOTES: All items, notes, dimensions and general design contained on this drawing are shown for guidance purposes. Nominated Builder or person responsible for the project should make a thorough check prior to commencement of works against the site, drainage services drawings, current Building Regulations, British Standards, Codes of Practice and appropriate manufacturers recommendations that from time to time shall apply. The Originator (Brooks Architecture) will not accept any liability for mistakes that could occur. Verify all dimensions on site before commencing any work, preparing shop drawings or before materials are ordered. Copyright exists on the designs and information shown on this drawing</div>				<div><div>BA</div><div>Brooks Architecture and Interior Design</div></div>			
				30 St Katherines Road, Erith Tel. 07903495352 E-mail: renata@brooksarch.co.uk Web: www.brooksarch.co.uk							
				CLIENT Dmytro Oliynyk				STAGE PLANNING			
				PROJECT 257 Staines Road, Twickenham, TW2 5AY				DRAWN RB			
				TITLE Existing Ground, 1st Floor and Roof Plans				DRAWING No PL02			
								PROJEC No 240620			
								DATE 04/09/24			
								REVSTATUS			
								SCALE @ A3 1 : 100			