

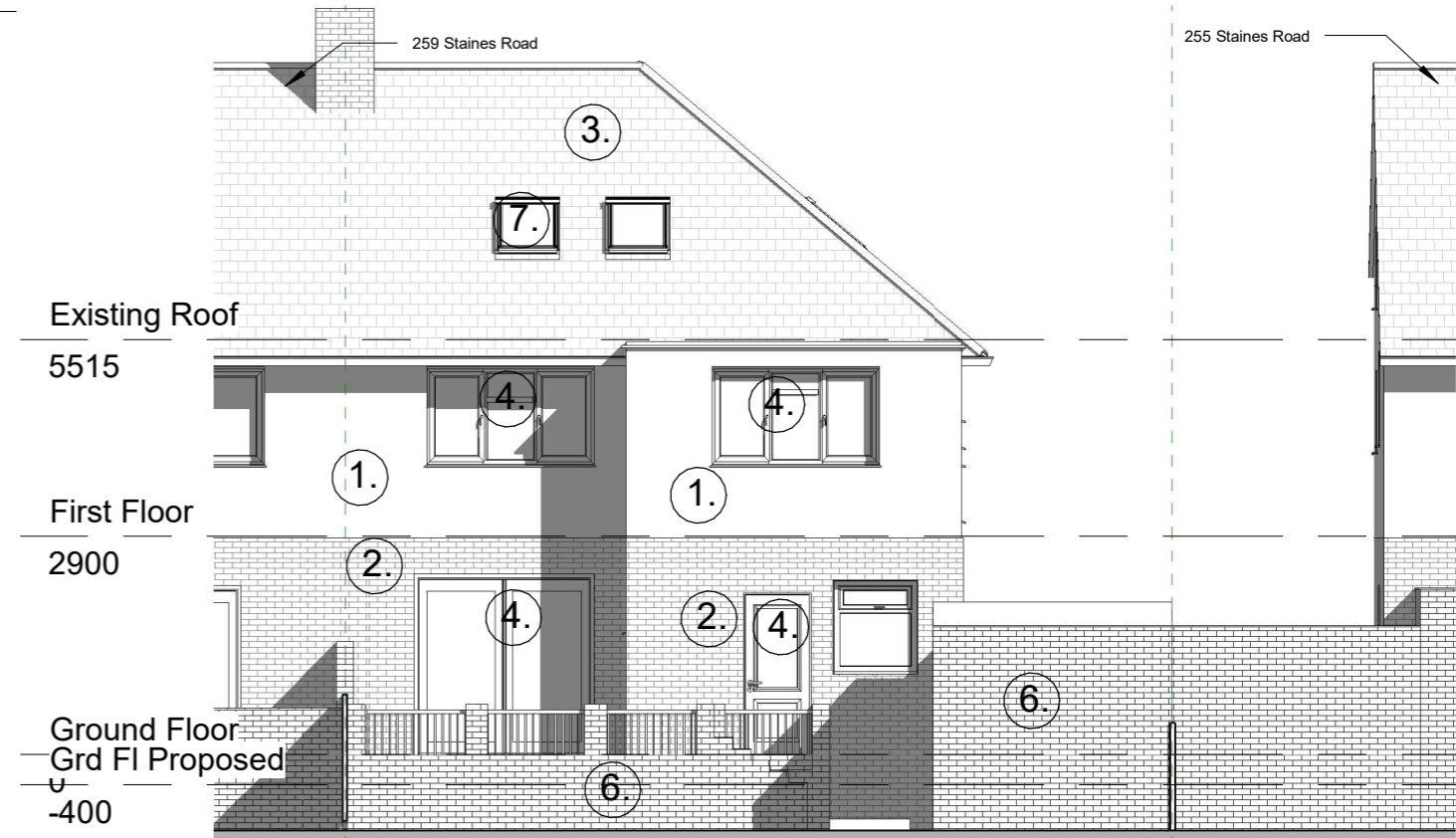

1 Existing Front Elevation  
1:100

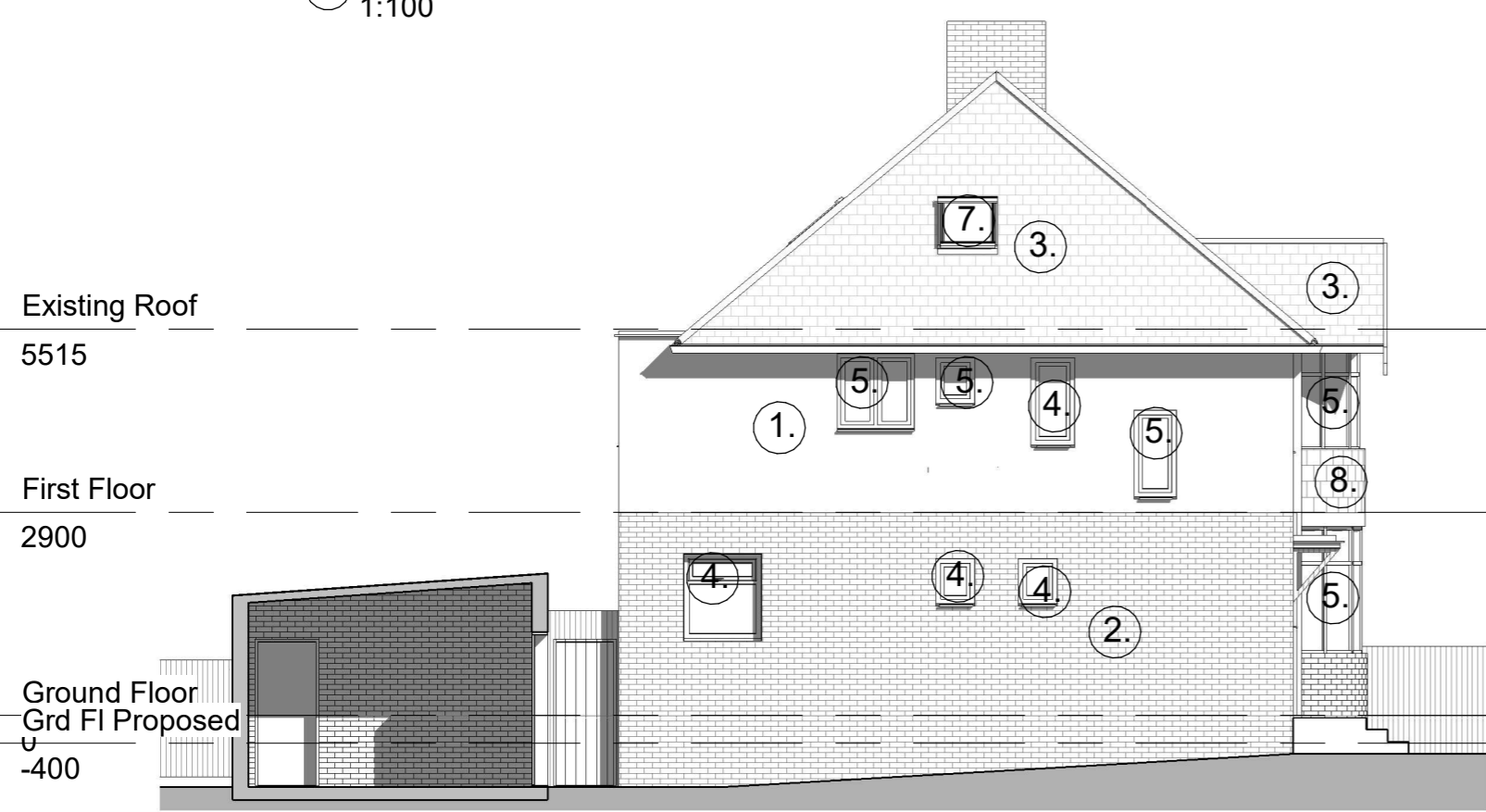

3 Existing Side Elevation  
1:100



2 Existing Rear Elevation  
1:100

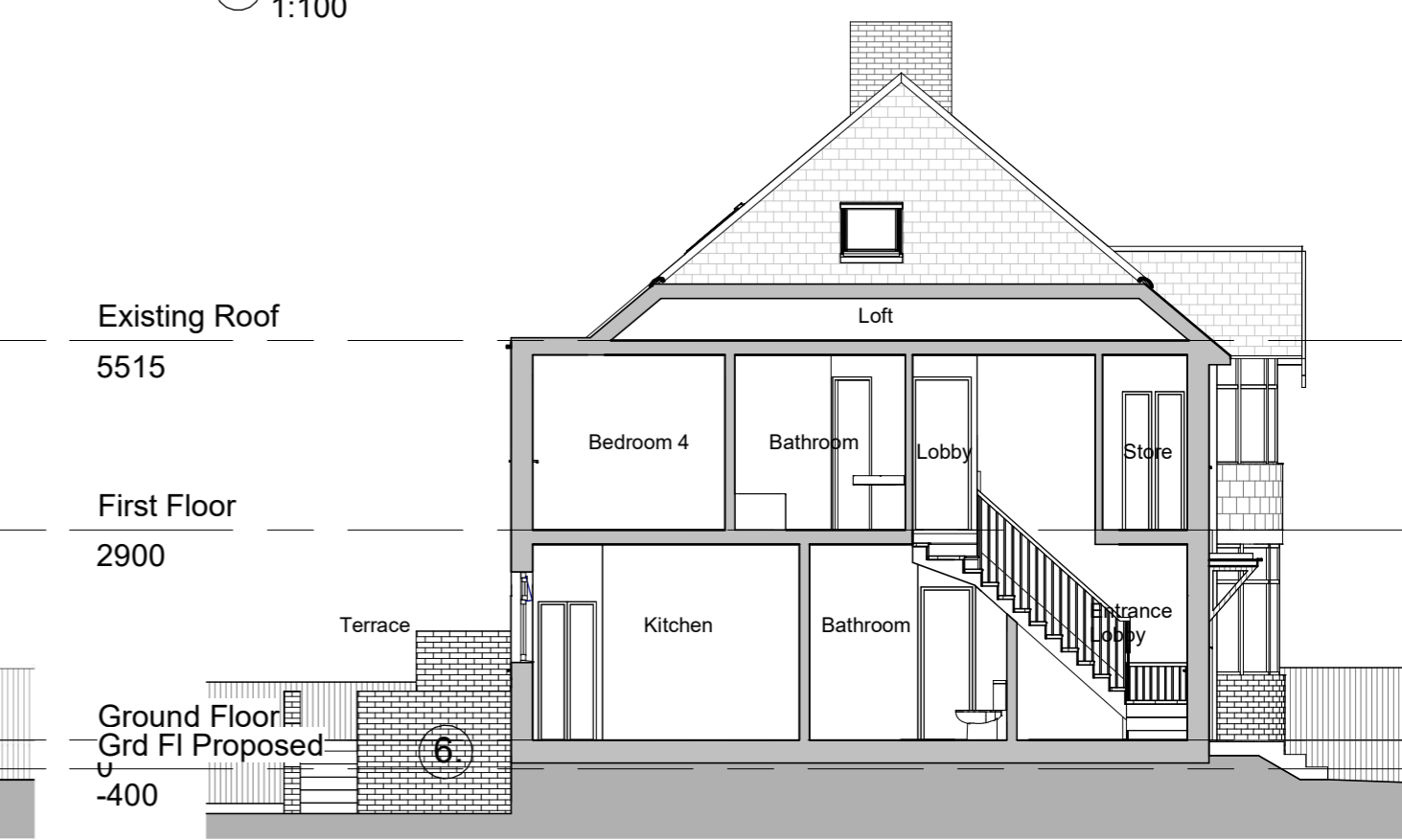

4 Existing Section  
1:100

- MATERIAL KEY:**
- 1. White pebble render
  - 2. White painted brick
  - 3. Roof tiles
  - 4. White UPVC windows and doors
  - 5. Timber windows and doors
  - 6. Brown brick
  - 7. Rooflight
  - 8. Vertical tiles
  - 9. Chartwell green entrance door

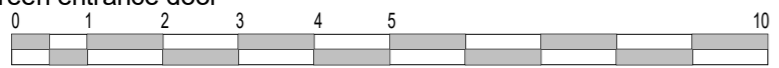

**NOTES:**  
All items, notes, dimensions and general design contained on this drawing are shown for guidance proposes. Nominated Builder or person responsible for the project should make a thorough check prior to commencement of works against the site, drainage services drawings, current Building Regulations, British Standards, Codes of Practice and appropriate manufacturers recommendations that from time to time shall apply. The Originator (Brooks Architecture) will not accept any liability for mistakes that could occur. Verify all dimensions on site before commencing any work, preparing shop drawings or before materials are ordered.  
Copyright exists on the designs and information shown on this drawing

<b>BA</b> Brooks Architecture and Interior Design		30 St Katherine's Road, Erith Tel. 07903495352 E-mail: renata@brooksarch.co.uk Web: www.brooksarch.co.uk	
CLIENT <b>Dmytro Oliynyk</b>		STAGE <b>PLANNING</b>	REV STATUS
PROJECT <b>257 Staines Road, Twickenham, TW2 5AY</b>		DRAWN <b>RB</b>	SCALE @ A3 <b>1 : 100</b>
TITLE <b>Existing Elevations and Section</b>		PROJEC No <b>240620</b>	DATE <b>05/09/24</b>
DRAWING No <b>PL03</b>			