

1 Proposed Ground Floor Plan  
1:100

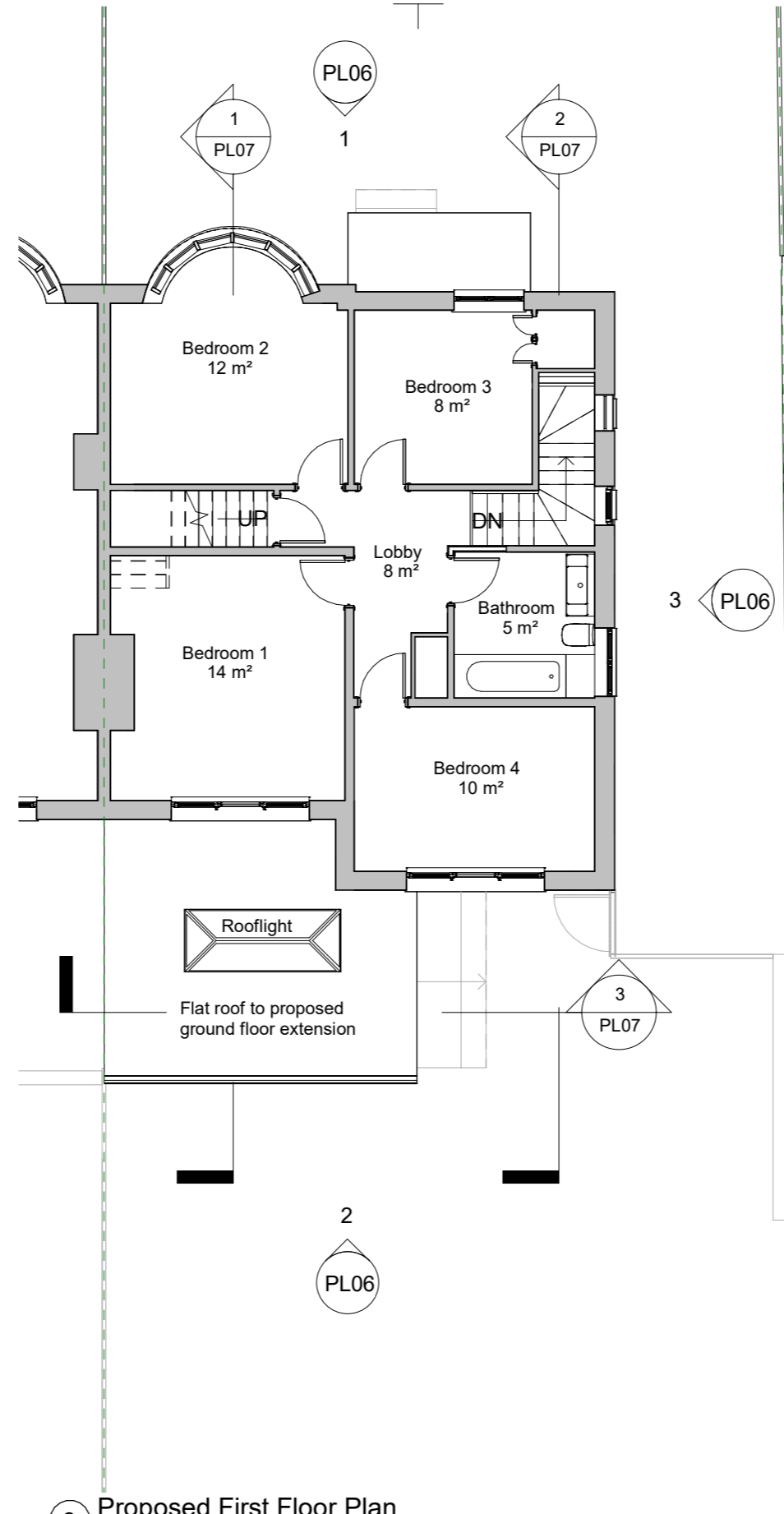

2 Proposed First Floor Plan  
1:100

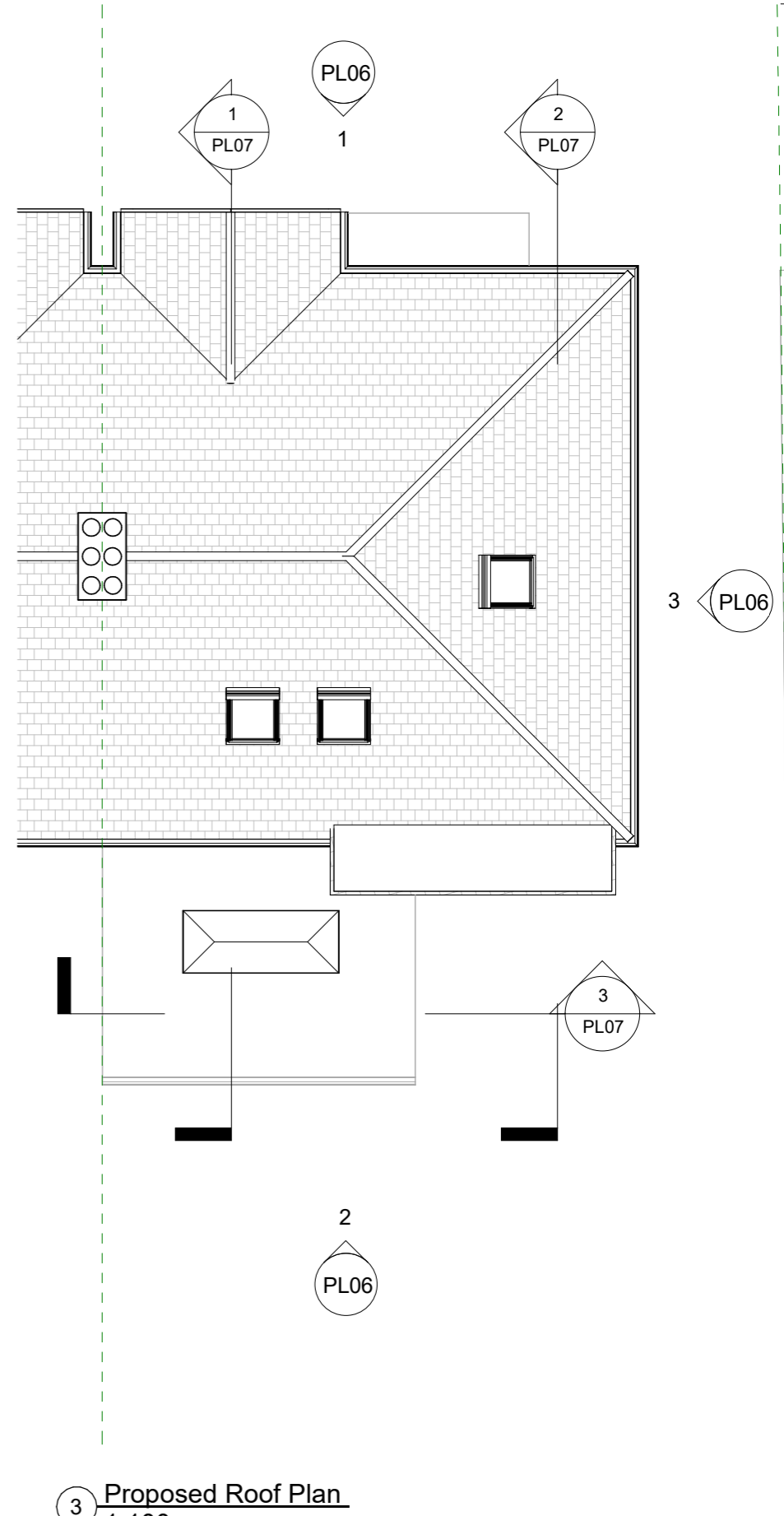

3 Proposed Roof Plan  
1:100

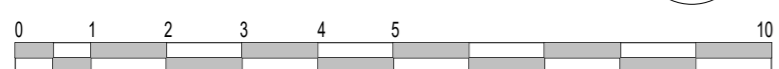

NOTES:  
All items, notes, dimensions and general design contained on this drawing are shown for guidance purposes. Nominated Builder or person responsible for the project should make a thorough check prior to commencement of works against the site, drainage services drawings, current Building Regulations, British Standards, Codes of Practice and appropriate manufacturers recommendations that from time to time shall apply. The Originator (Brooks Architecture) will not accept any liability for mistakes that could occur. Verify all dimensions on site before commencing any work, preparing shop drawings or before materials are ordered.  
Copyright exists on the designs and information shown on this drawing



30 St Katherine's Road, Erith Tel. 07903495352  
E-mail: renata@brooksarch.co.uk Web: www.brooksarch.co.uk

Rev	Date	Description	Drawn	CLIENT	STAGE	REV	STATUS
				Dmytro Oliynyk	PLANNING		
				PROJECT	DRAWN		SCALE @ A3
				257 Staines Road, Twickenham, TW2 5AY	RB		1 : 100
				TITLE	PROJEC No		DATE
				Proposed Ground Floor, First and Roof Plan	240620		08/07/24
				DRAWING No			
				PL05			