



notes		CDM Regulations 2015	
<div>- The contractor is responsible for checking dimensions, tolerances and references. Any discrepancy to be verified with the Architect before proceeding with the works.</div> <div>- Where an item is covered by drawings to different scales the larger scale is to be worked to.</div> <div>- Do not scale drawing. Figured dimensions to be worked to in all cases.</div>		<div>- The drawing information must be read in conjunction with all relevant scheme drawings, TECHNICAL NOTES drawings, specification and/or schedules referred to or not.</div> <div>- True line of boundary and ownership to be established on site. Red line boundary extent to be confirmed by client.</div>	
		ALL current drawings and specifications for the project must be read in conjunction with the Designer's Hazard and Environmental Assessment Record & Construction Phase Plan. Client to comply with CDM 2015 duties.	

CDM 2015



EXISTING FRONT ELEVATION

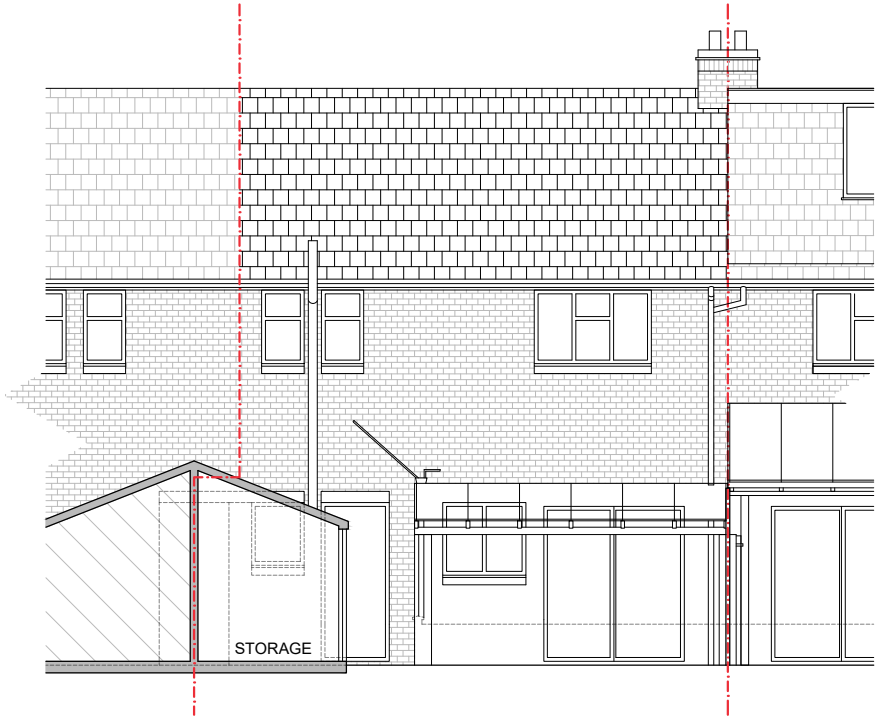

EXISTING REAR ELEVATION

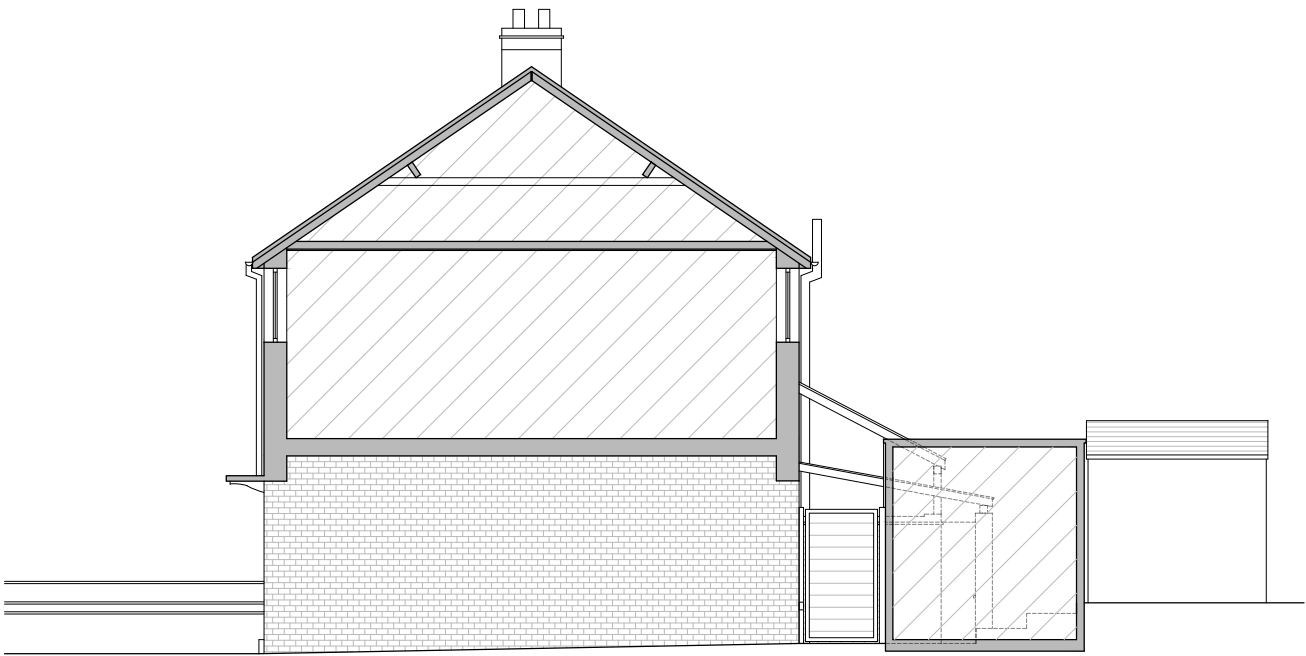

EXISTING SIDE ELEVATION

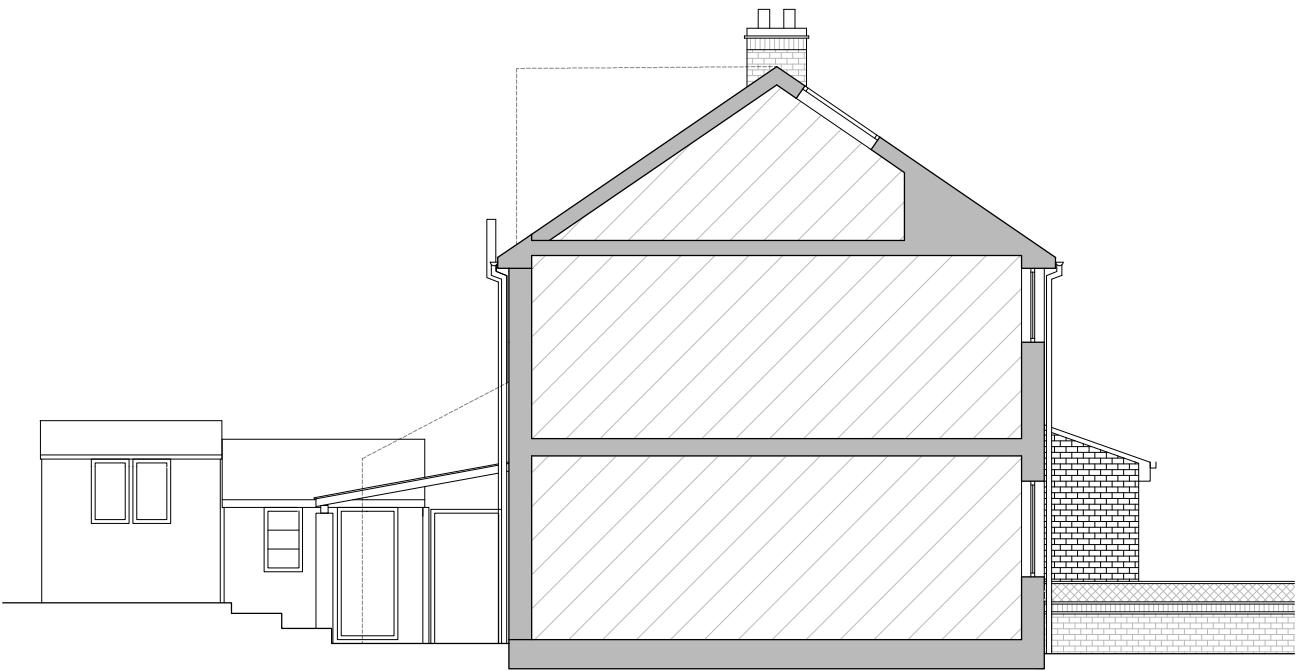

EXISTING SIDE ELEVATION

date	rev	revision/author/checker			project	purpose of issue		TW10 architects Richmond son@tw10architects.com 07568184305	
			drawn	PL	drawing	EXISTING ELEVATIONS	drawing no BR6_05		rev /
			scale	@ A3 1:100					
			date	22.08.2024					