

All work to comply with current building regulations and codes of practice

Proposed External Finish Materials to Match Existing External Finish Materials

Proposed Flank Wall Window to be Obscure Glazed and Non Opening below 1.7m from FFL

Minimum ceiling height of 2.5m for 87% of the gross internal area of the two houses

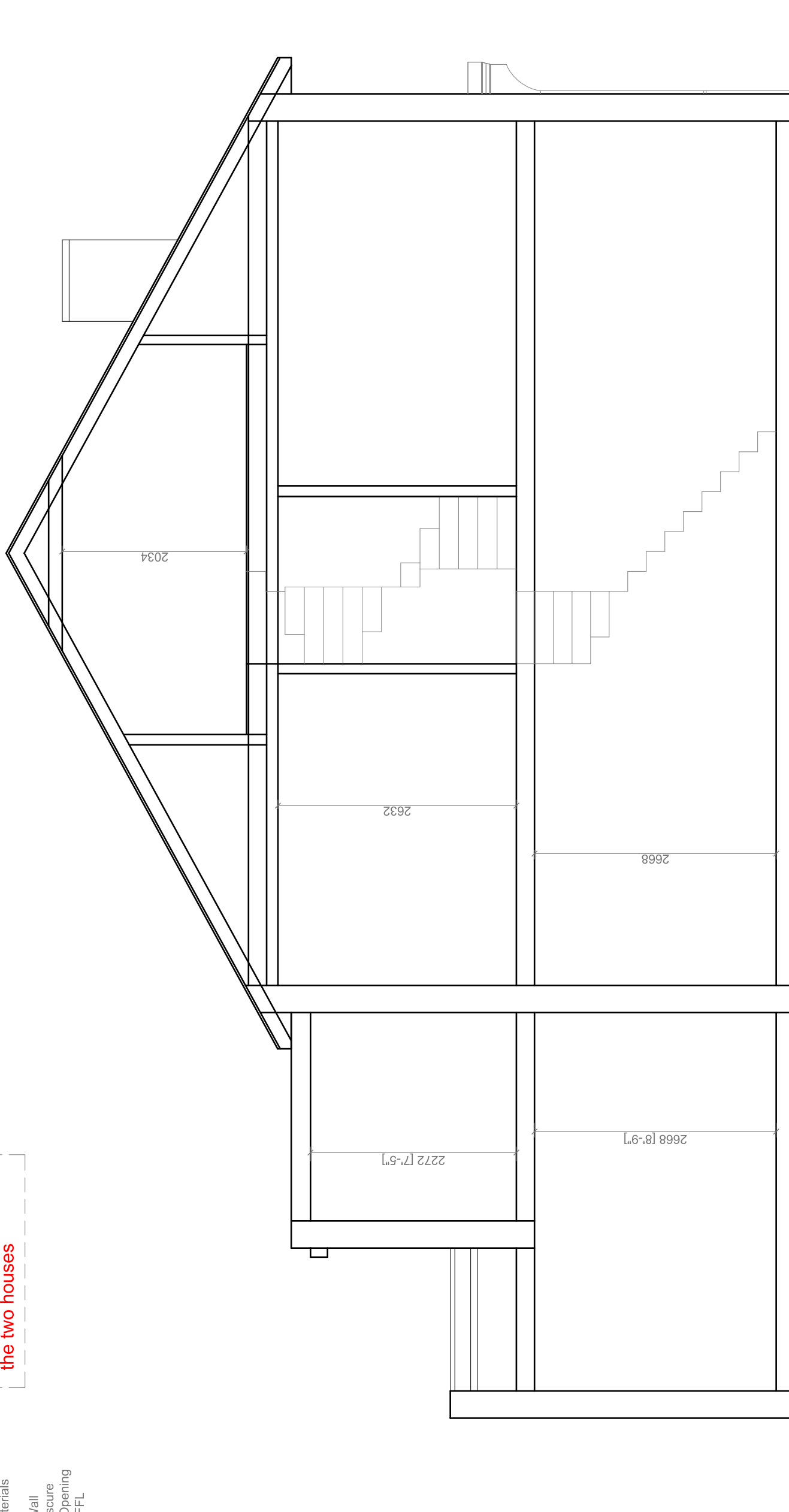

Proposed Section
Scale: 1:50

Project:	561-563 Upper Richmond Road West East Sheen SW14 7ED	Title:	Proposed Section	Scale:	1:50 @ A3
				Date:	03 . 2024
				Drawing No.:	175 - 14/MT
				Revision	16 09 2024