

All work to comply with current building regulations and codes of practice

Proposed External Finish Materials to Match Existing External Finish Materials

Proposed Flank Wall Window to be Obscure Glazed and Non Opening below 1.7m from FFL

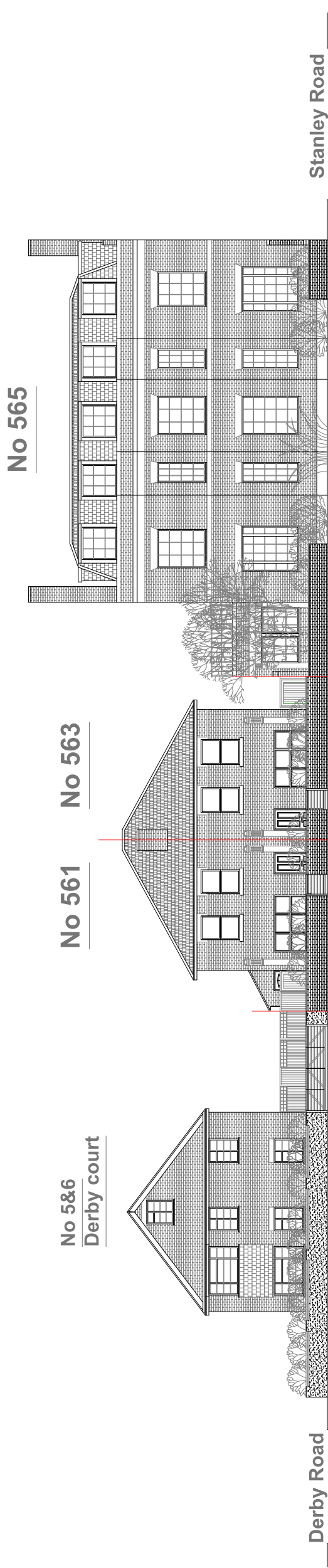

Proposed Street Elevation
Scale:1:200



Existing Street Elevation
Scale:1:200

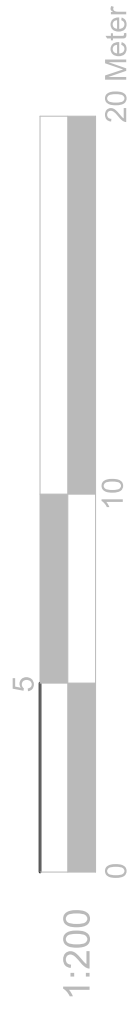

Project:	561-563 Upper Richmond Road West East Sheen SW14 7ED
Title:	Street Elevations

Scale:	1:200 @ A3
Date:	03 . 2024
Drawing No.:	175 - 13/MT
Revision	
A	16.09.2024