

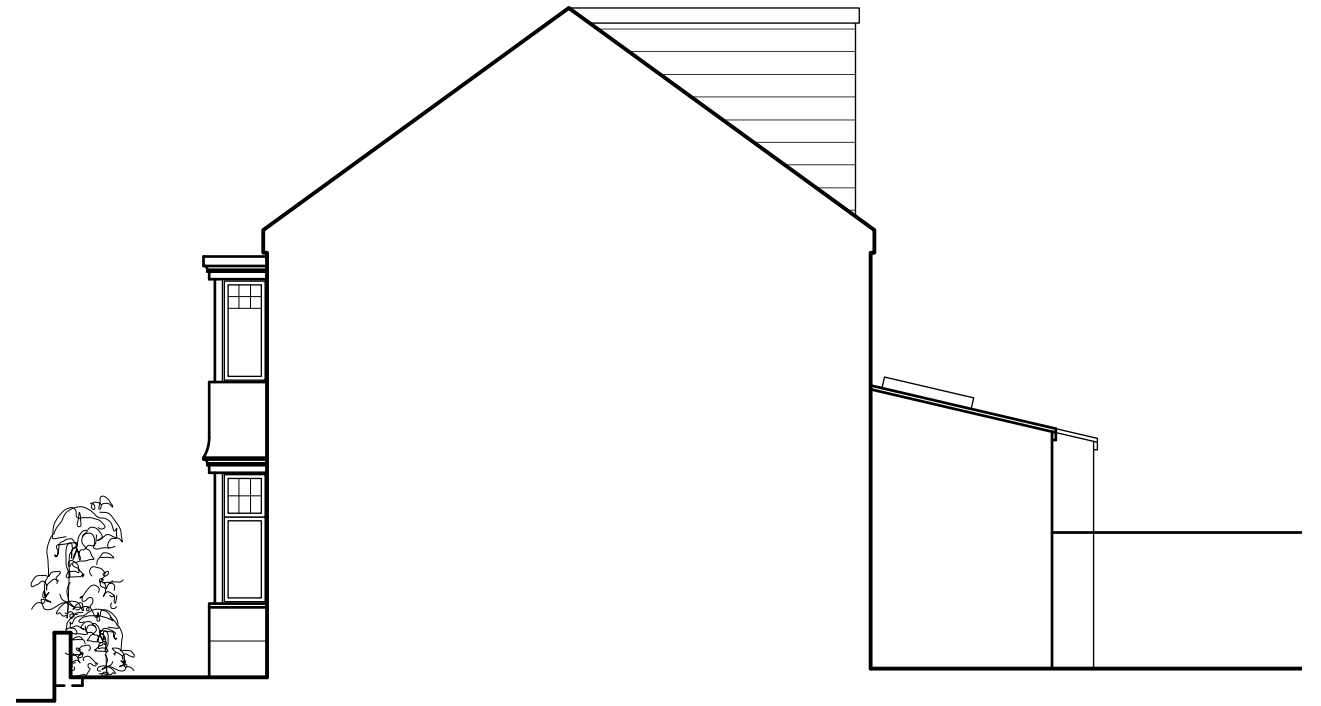

Proposed Front (East) Elevation



Proposed Rear (West) Elevation



Proposed Side 1 (North) Elevation

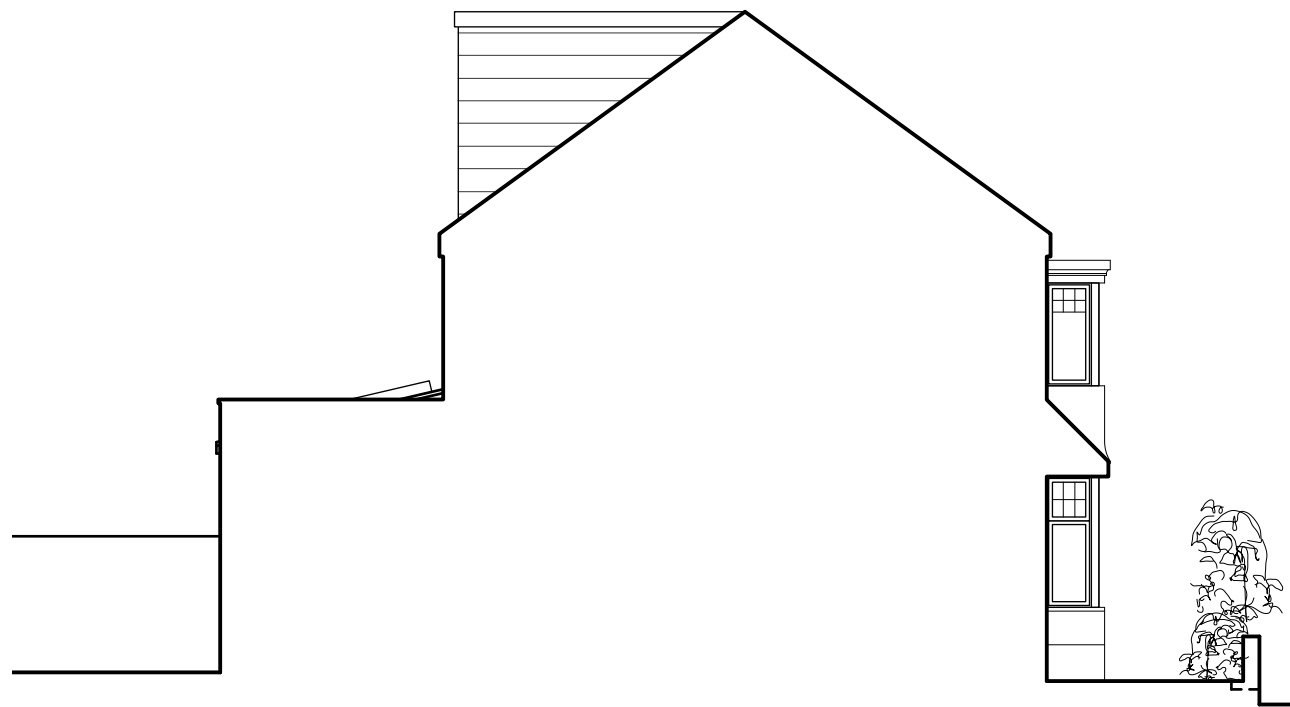

Proposed Side 2 (South) Elevation

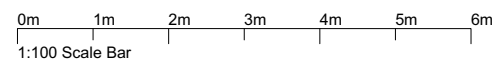

All dimensions are to be checked on site before work commences. Figured dimensions to be taken in preference to scaled dimensions. If in doubt please ask.

Site boundary shown as described by the client. Site surroundings based upon the site survey by Warner Surveys.

All to be read in conjunction with all other relevant information produced by Holtham+Newman Architects.

© Copyright reserved 2024

HOLTHAM+NEWMAN ARCHITECTS The Old Dairy, 282A Hyde End Road, Spencers Wood, Reading, Berkshire RG7 1DN T: 07971 316497 E: hello@hnarchitects.co.uk		Client K. Tibbetts and L. Syson													
Project: 48 Cambridge Road Richmond TW1 2HL		Drawing Title: Proposed Elevations													
Scale: 1:100 @A3	Dwg. No.: 2435 - D200	Rev.: P1	<table border="1"> <tr> <td>P1</td> <td>Issued for Planning</td> <td>20/09/24</td> <td>LN</td> </tr> <tr> <td>Rev</td> <td>Notes</td> <td>Date</td> <td>Initial</td> </tr> <tr> <td>Status</td> <td colspan="3">Planning</td> </tr> </table>	P1	Issued for Planning	20/09/24	LN	Rev	Notes	Date	Initial	Status	Planning		
P1	Issued for Planning	20/09/24	LN												
Rev	Notes	Date	Initial												
Status	Planning														
Drawn by: LN	Date: Sept 2024														