

Proposed Ground Floor Plan

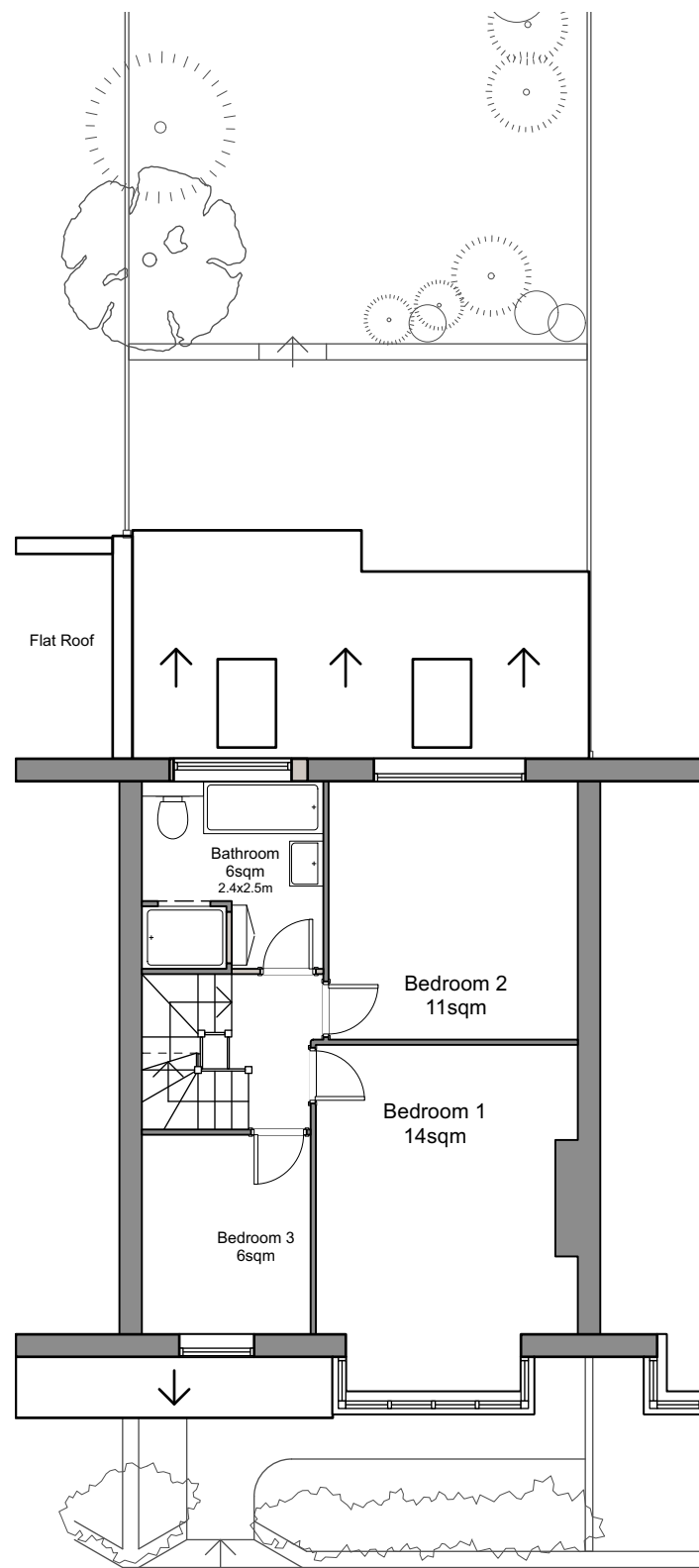

Proposed First Floor Plan

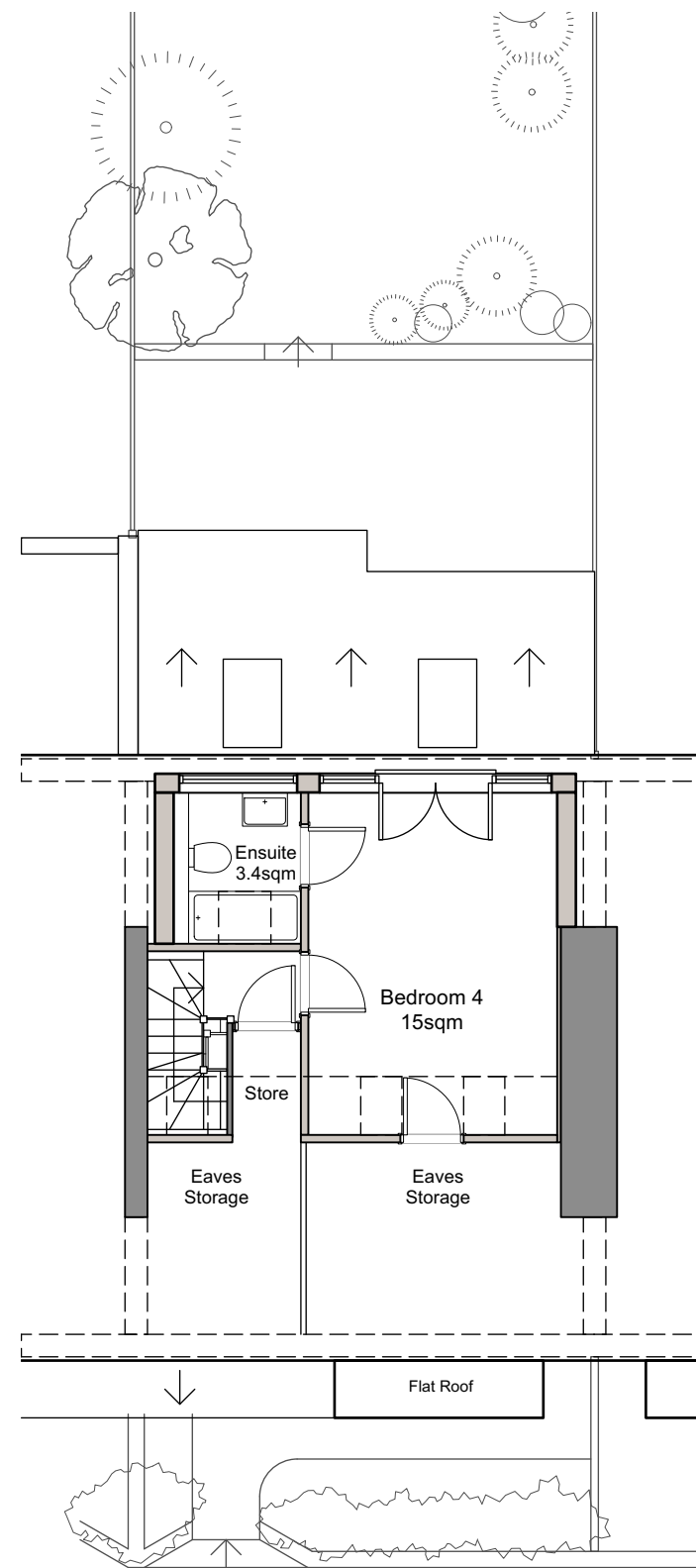

Proposed Second Floor Plan

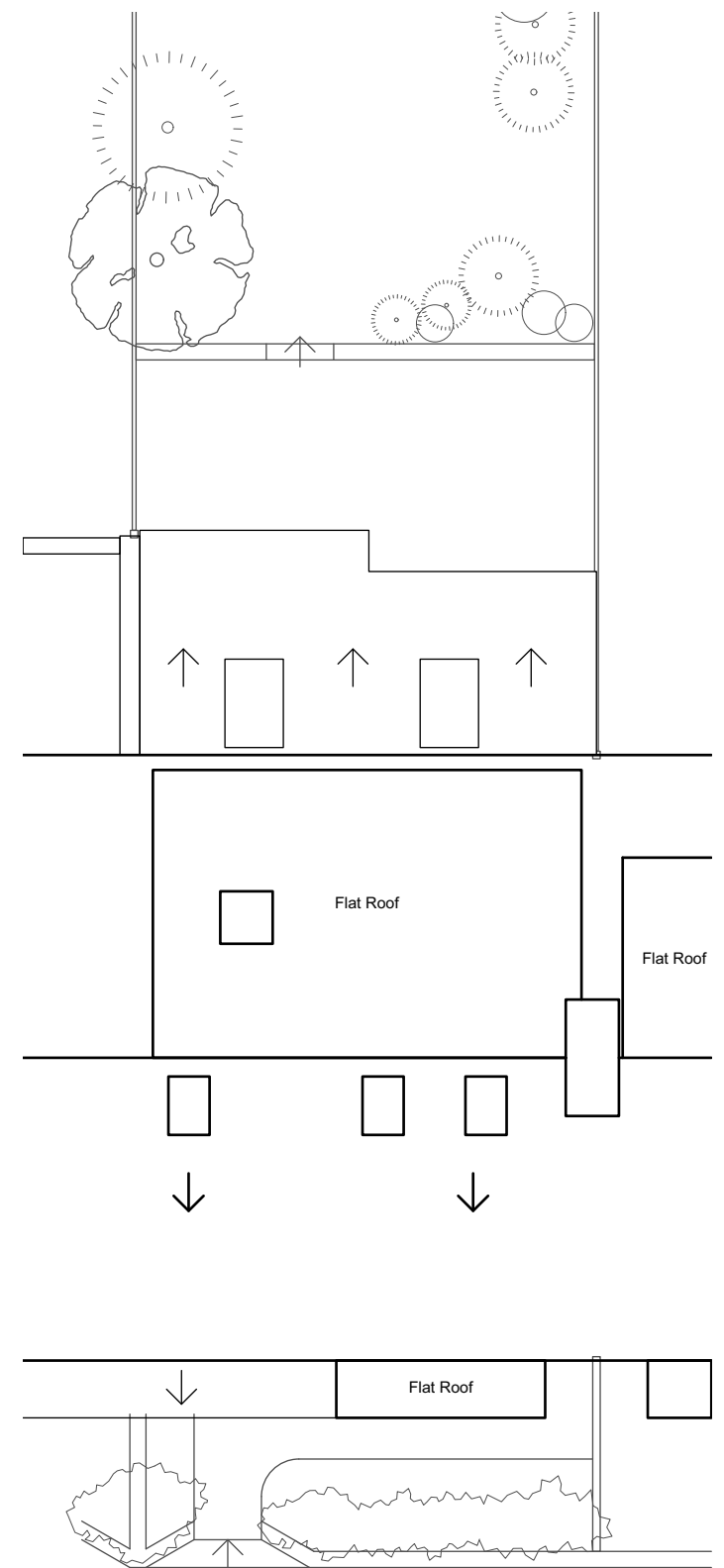

Proposed Roof Plan

All dimensions are to be checked on site before work commences. Figured dimensions to be taken in preference to scaled dimensions. If in doubt please ask.

Site boundary shown as described by the client. Site surroundings based upon the site survey by Warner Surveys.

All to be read in conjunction with all other relevant information produced by Holtham+Newman Architects.

© Copyright reserved 2024

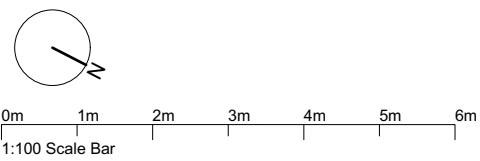

HOLTHAM+NEWMAN ARCHITECTS The Old Dairy, 282A Hyde End Road, Spencers Wood, Reading, Berkshire RG7 1DN T: 07971 316497 E: hello@hnarchitects.co.uk		Client K. Tibbetts and L. Syson	
Project: 48 Cambridge Road Richmond TW1 2HL		Drawing Title: Proposed Ground Floor Plans	
Scale: 1:100 @A3	Dwg. No.: 2435 - D100	Rev.: P1	
Drawn by: LN			
Date: Sept 2024			

Rev	Notes	Date	Initial
P1	Issued for Planning	20/09/24	LN
Planning			