

NOTES:

1. Dimensions are in millimetres unless stated otherwise
2. Levels are in meters AOD unless stated otherwise
3. Dimensions govern. Do not scale off the drawing
4. All dimensions to be verified on site before proceeding
5. All discrepancies on this drawing to be notified in writing to the Architect.

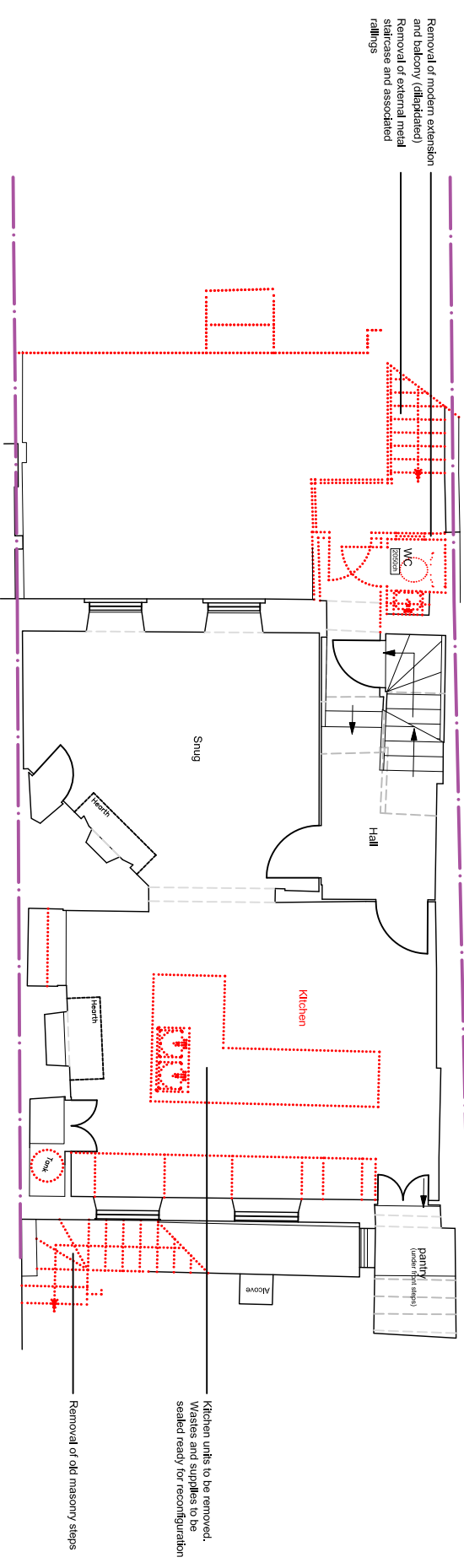

Proposed Lower Ground Level Extract - Lightwell Plan
1:50@A3

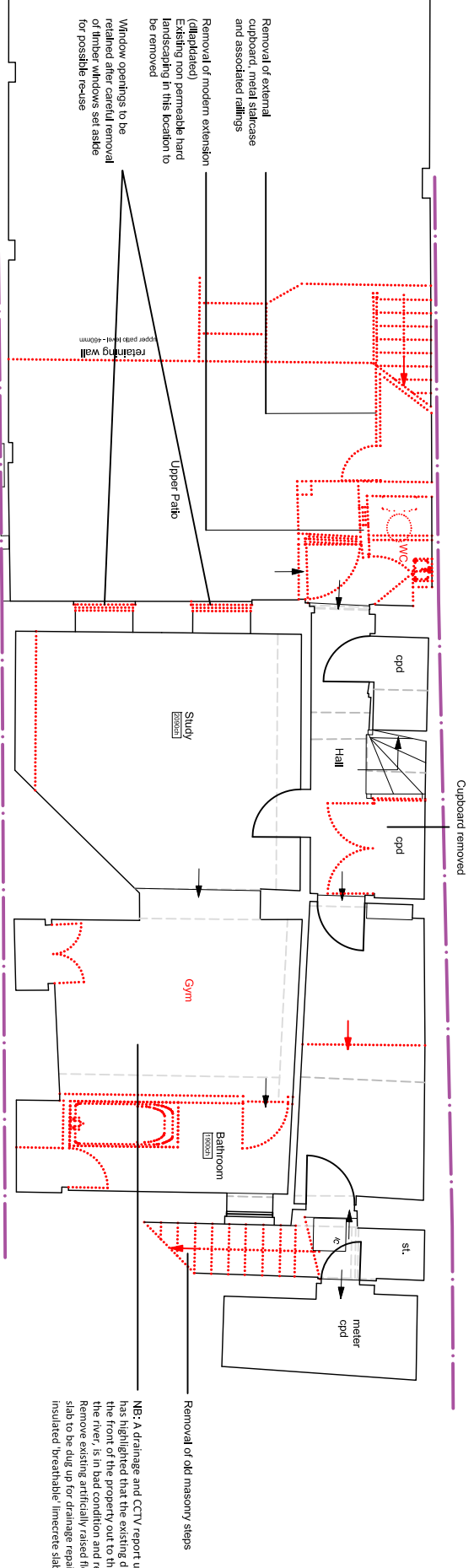

Proposed Garden Level Extract - Lightwell Plan
1:50@A3

NB: A drainage and CCTV report undertaken at the property has highlighted that the existing drainage which runs from the front of the property out to the back and down towards the river, is in bad condition and requires renewal. Remove existing artificially raised floor at this level. Existing slab to be dug up for drainage repair and replacement with an insulated 'breathable' limecrete slab.

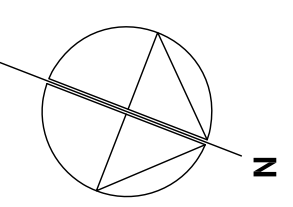
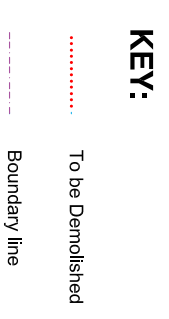

REVISIONS:
00: 13.09.24 First Issued

PLANNING

PROJECT
59 Petersham Road
Ritchmond
TW10 6UT
Mr. J. Earle and Ms. A. O'Donnell

DRAWING
PROPOSED DEMOLITION PLAN

SCALE	PAPER SIZE	DATE	DRAWN BY
1:100	A3	SEPT24	SH
DRAWING N ^o	REVISION		
22:15:SEPT24:DEMO	00		