

Lewis & Hickey accept no responsibility for any costs, losses, claims howsoever arising from these drawings, specifications and related documents unless there is full compliance with the client and any authorised user of the following:

1. All boundaries, dimensions and levels are to be checked on site before construction and any discrepancies are to be reported to the Architect / Designer.
2. Partial Service: Any discrepancies with site or other information is to be advised to the Architect / Designer and direction or approval is to be sought before the implementation of the detail.
3. Block and site plans are reproduced under license from the Ordnance Survey.
4. Do not scale this drawing.
5. For the purpose of coordination, all relevant parties must check this information prior to implementation and report any discrepancies to the Architect / Designer.

Ordnance Survey, (c) Crown Copyright 2024. All rights reserved. Licence number 100022432

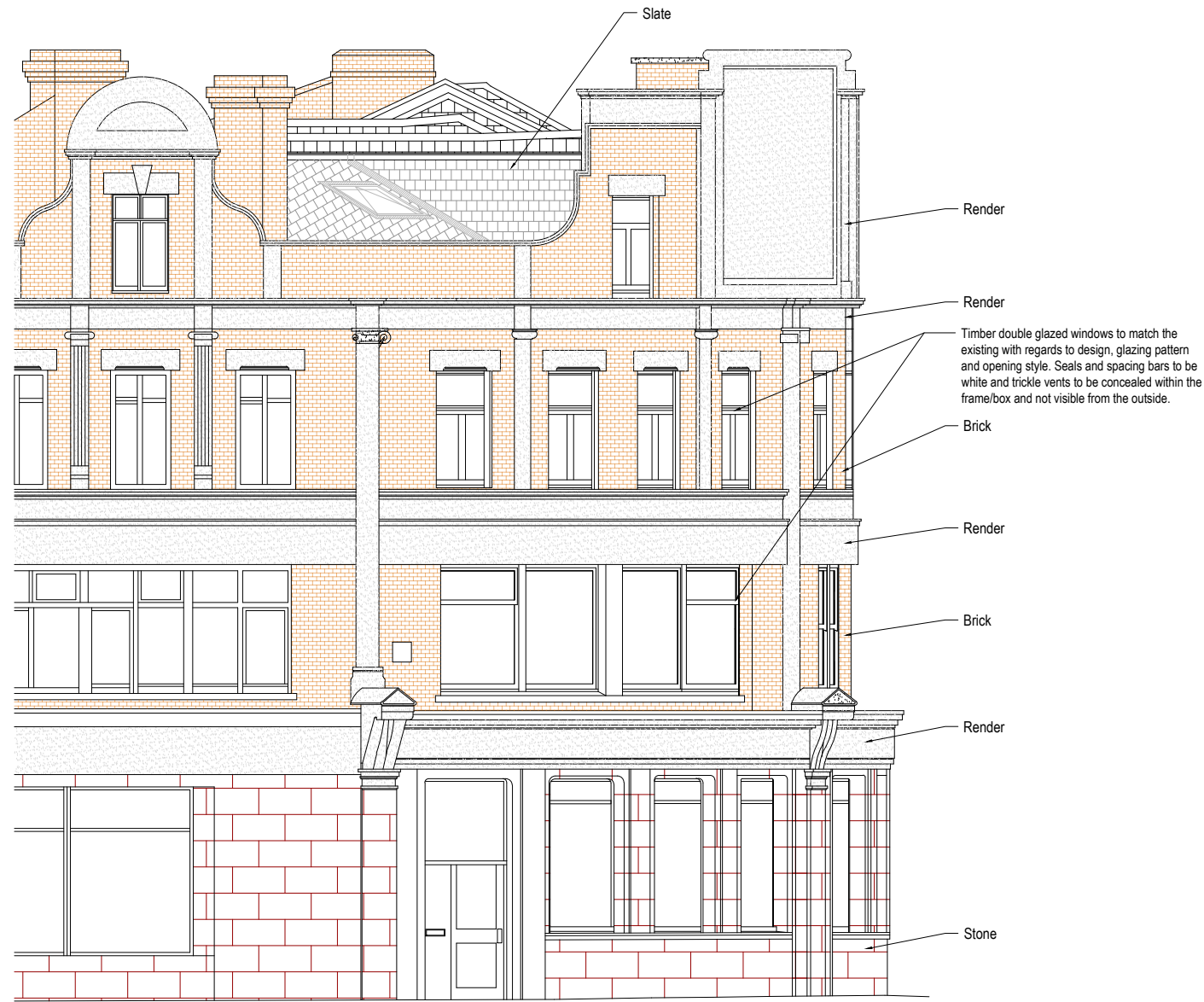

PROPOSED FRONT ELEVATION

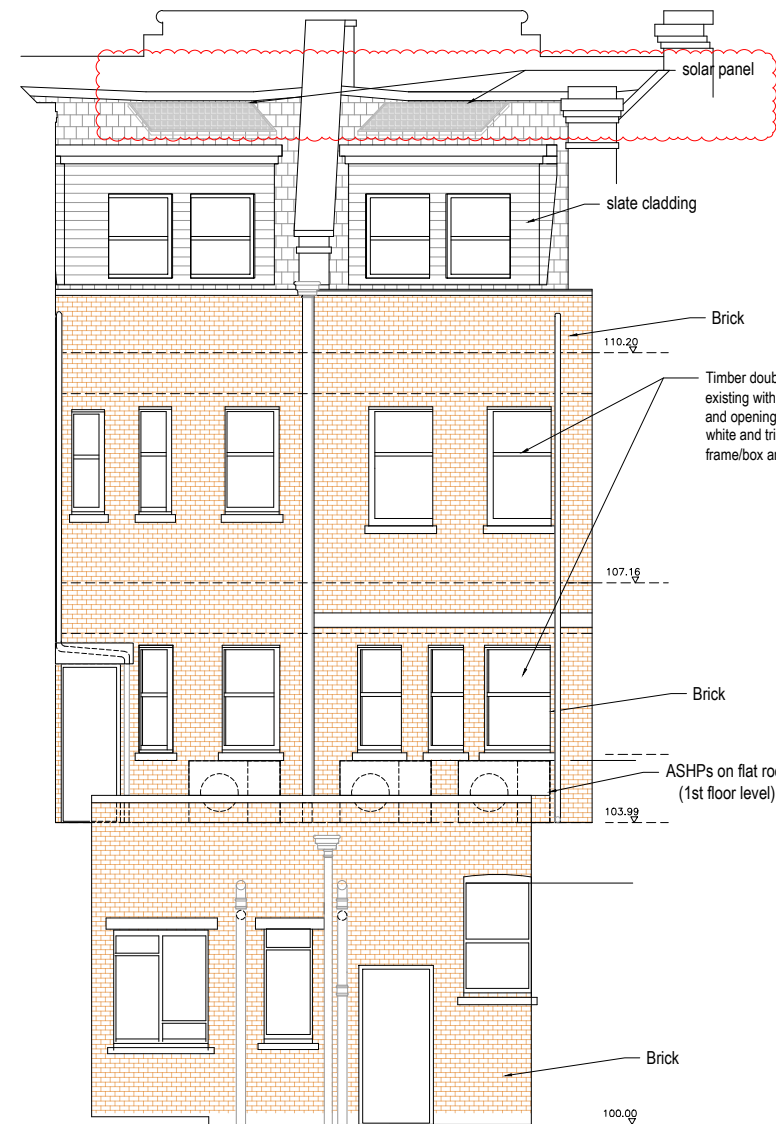

PROPOSED REAR ELEVATION



REV	DATE	DESCRIPTION	DRN	CHKD
04	24.09.2024	PV panels shown to North Elevation		HYA
03	18.09.2024	Replacement windows to be double glazed timber to match existing design slate cladding to rear dormers		HYA

CLIENT
Wyeth Burrell Pearce Ltd. / Skyloft

PROJECT
Refurbishment of former HSBC Bank to create Commercial unit on B1 and GRND floors & 6 no. residential units on 1st/2nd and 3rd floors

DRAWING
Proposed Southwest and North Elevations



18 Farnham Road
 Guildford
 Surrey, GU1 4XA

LEWIS AND HICKEY

Tel: 01483 560 908
 Fax: 01483 560 660
 Email: guildford@lewishickey.com

SCALE	DATE	DRAWN	CHECKED
1:100	19.06.2024	HYA	
PROJECT No	DRAWING No	STATUS	REV
G4788	P-17	PLANNING	04