

General Notes

1. This drawing is to be read in conjunction with all relevant Architect's and engineers drawings and specifications.
2. This drawing is only to be scaled from for the purposes of estimating and approximate sizing only. If exact dimensions are relied upon, written dimensions supercede any scaled dimension. Overall setting out is to Architect's details and this drawing therefore should be read in conjunction with their information.
3. All waterproofing, levels and finishes by others.
4. All temporary works by others.
5. Fire protection to Architect's details.
6. All dimensions are in mm unless noted otherwise.
7. All levels are in m unless noted otherwise.

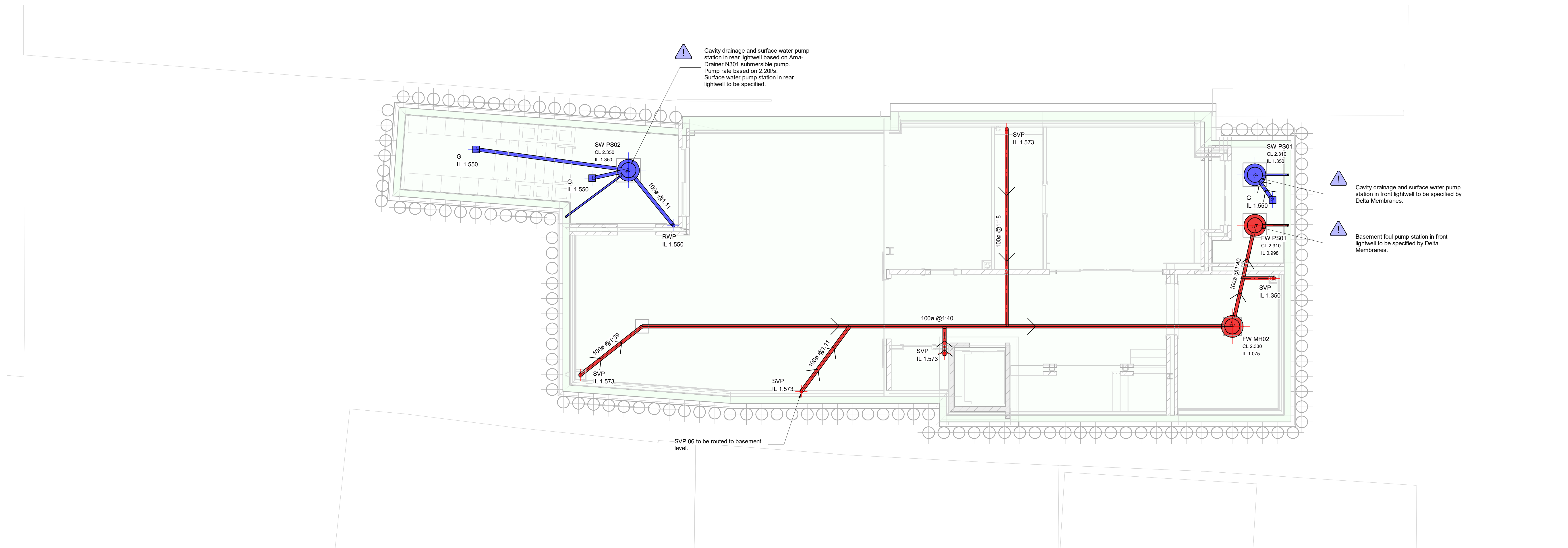

01 - Drainage Basement GA
1 : 50

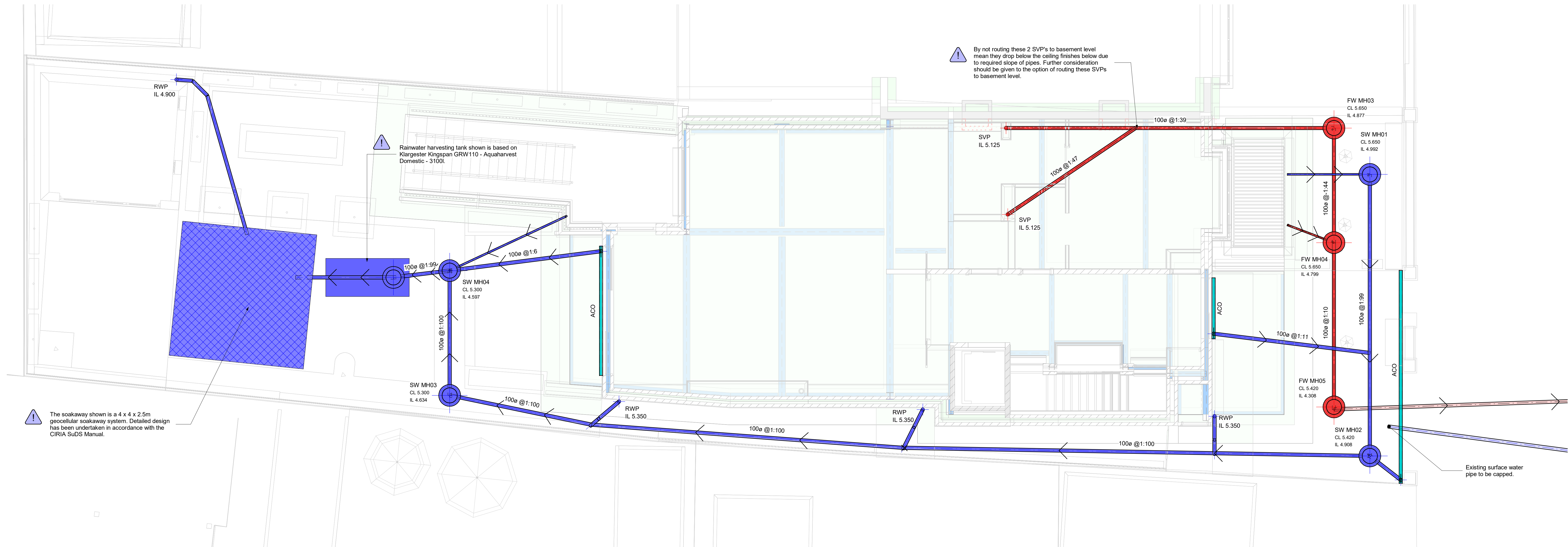

02 - Drainage Ground GA
1 : 50

| Risk Legend | |
|-------------|------------------------------|
| | Denotes Information Risk |
| | Denotes Health & Safety Risk |
| IR001 | |
| HR001 | |

| | | | |
|-----|---------------------|----------|-------|
| P03 | Issued For Planning | 13/09/24 | MH |
| P02 | Issued For Stage 4 | 31/05/24 | MH |
| P01 | Issued For Stage 3 | 19/04/24 | MH |
| Rev | Comments | Date | CHK'd |

Stage 4 - Technical Design

Lyons O'Neill
Structural Engineers

The Ministry
79-81 Borough Road
London
SE1 1DN

+44 (0) 7223 7222
info@lyonsoneill.co.uk
lyonsoneill.co.uk

1 Cumberland Road, SW13 9LY

LON Project No. - 24007

Basement And Ground Floor
Drainage GA's

| | |
|--------------------------|---------------|
| Scale @ A1 | Date |
| 1 : 50 | Sept '24 |
| By DON | Checked MH |
| Drawing No. | Project No. |
| 24007-LON-V1-XX-D-C-8100 | P03 |