

CURRENT SITUATION

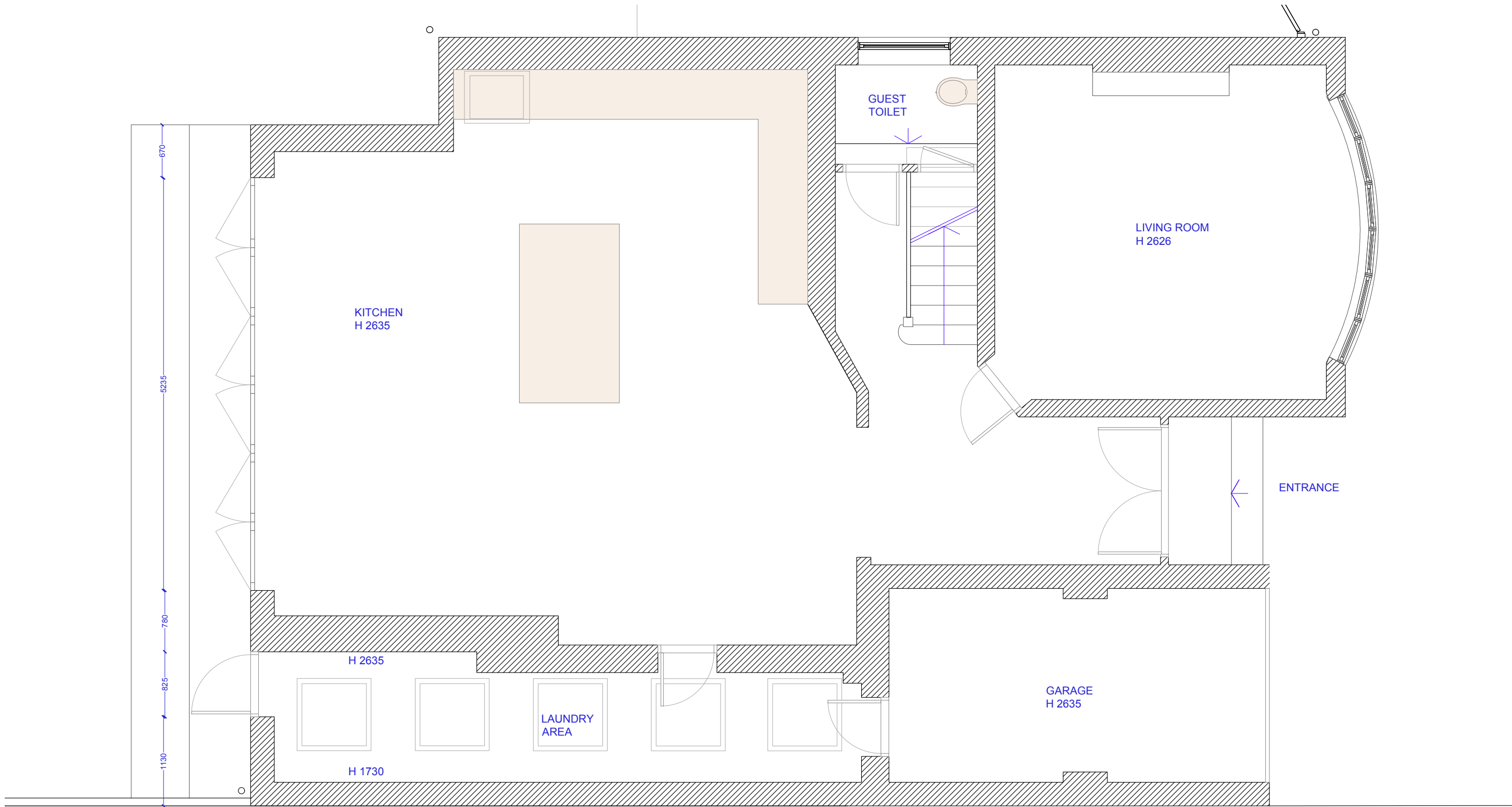

1 GROUND FLOOR PLAN  
Scale: 1:50

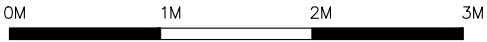

ULLSWATER ROAD PROJECT

Project  
11, Ullswater Road  
London SW13 9PL

Title  
CURRENT SITUATION  
GROUND FLOOR

01

Scale @ A3: 1:50  
Date: 26-09-24

NB: All dimensions to be verified on site. We are not liable for inaccuracies in dimensions. It is the responsibility of all parties involved in the project to verify dimensions on site before proceeding with any construction or installation work. The originator should be notified immediately of any discrepancy.