



1 SOUTH ELEVATION PROPOSED
1 : 100



3 EAST ELEVATION PROPOSED
1 : 100



2 NORTH ELEVATION PROPOSED
1 : 100

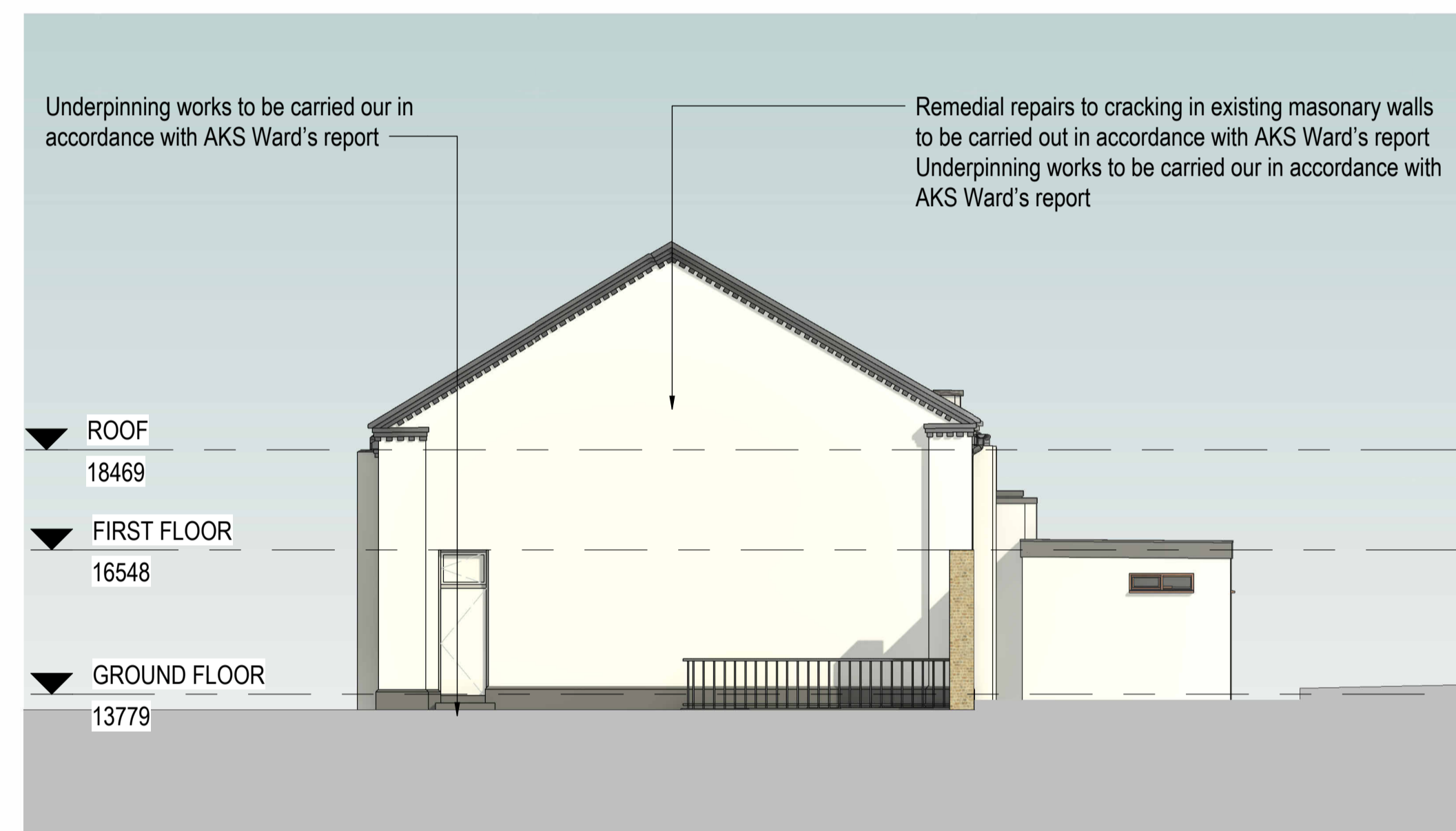

4 WEST ELEVATION PROPOSED
1 : 100

NOTE:
EXISTING DRAWINGS BASED ON REVIT SURVEY MODEL FROM WARNER SURVEYS - LT1210535-KNELLER HALL - BG2 - LOD3
CONTRACTOR TO VERIFY ON SITE
CHECK ALL DIMENSIONS AND VERIFY ON SITE, REPORT ANY ERRORS OR OMISSIONS REFER TO APPROVED PLANING REF: 23/0639/LBC

KEY PLAN:

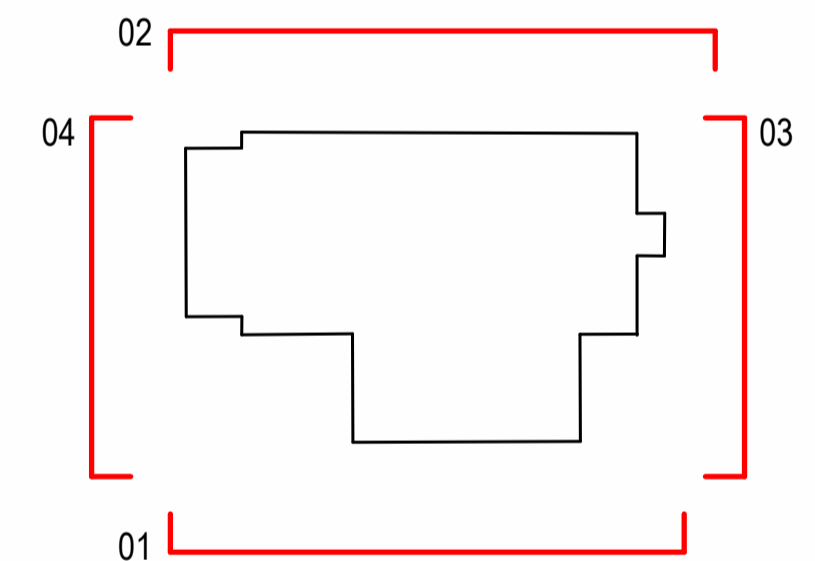

STAGE 4

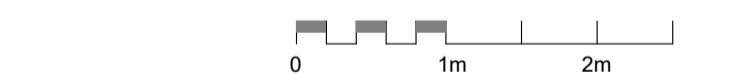

| REVISION | DATE | DESCRIPTION | ARCHITECT | PARTNER |
|----------|----------|-----------------------------------|-----------|---------|
| S2 P 1 | 07.06.22 | Preliminary Issue For Information | NM | ADP |
| S2 P 2 | 27.07.22 | Riser locations added | NM | ADP |
| S2 P 3 | 17.08.22 | Design Freeze Issue | NM | ADP |
| S2 P 4 | 05.09.22 | Draft Planning Submission | NM | ADP |
| S2 P 5 | 21.09.22 | Planning Submission | NM | ADP |
| S2 P 6 | 04.11.22 | Stage 3 Issue | NM | ADP |
| S2 P 7 | 02.03.23 | Schueco Issue | NM | ADP |
| S2 P 8 | 30.03.23 | Plant metal screen issue | NM | ADP |
| D2 P 9 | 06.04.23 | Stage 4 Issue | NM | ADP |
| S2 P 10 | 05.06.23 | Elevation DWGs for LXA | LW | ADP |
| D2 P 11 | 03.06.24 | Revised extension drawings issue | LW | ADP |
| S2 P 12 | 04.08.24 | LBC SUBMISSION | NM | ADP |

CHECK ALL DIMENSIONS AND VERIFY ON SITE. REPORT ANY ERRORS OR OMISSIONS

adp
The Fire Station
130 Waterloo Road
London
SE1 8SB
T +44 (0) 20 7089 1720
E london@adp-architecture.com
www.adp-architecture.com

JOB TITLE:
**KNELLER HALL
SCHOOL HALL
(Former Band Practice Hall)**

DRAWING TITLE:
ELEVATIONS PROPOSED

| | |
|-------------------------------|--|
| SCALE: As indicated | DRAWING SHEET SIZE: A1 |
| JOB CODE: 001506 | DRAWING NUMBER: ADP-02-XX-DR- A-1251 |
| REVISION: S2 P 12 | |