

PROPOSED REAR ELEVATION

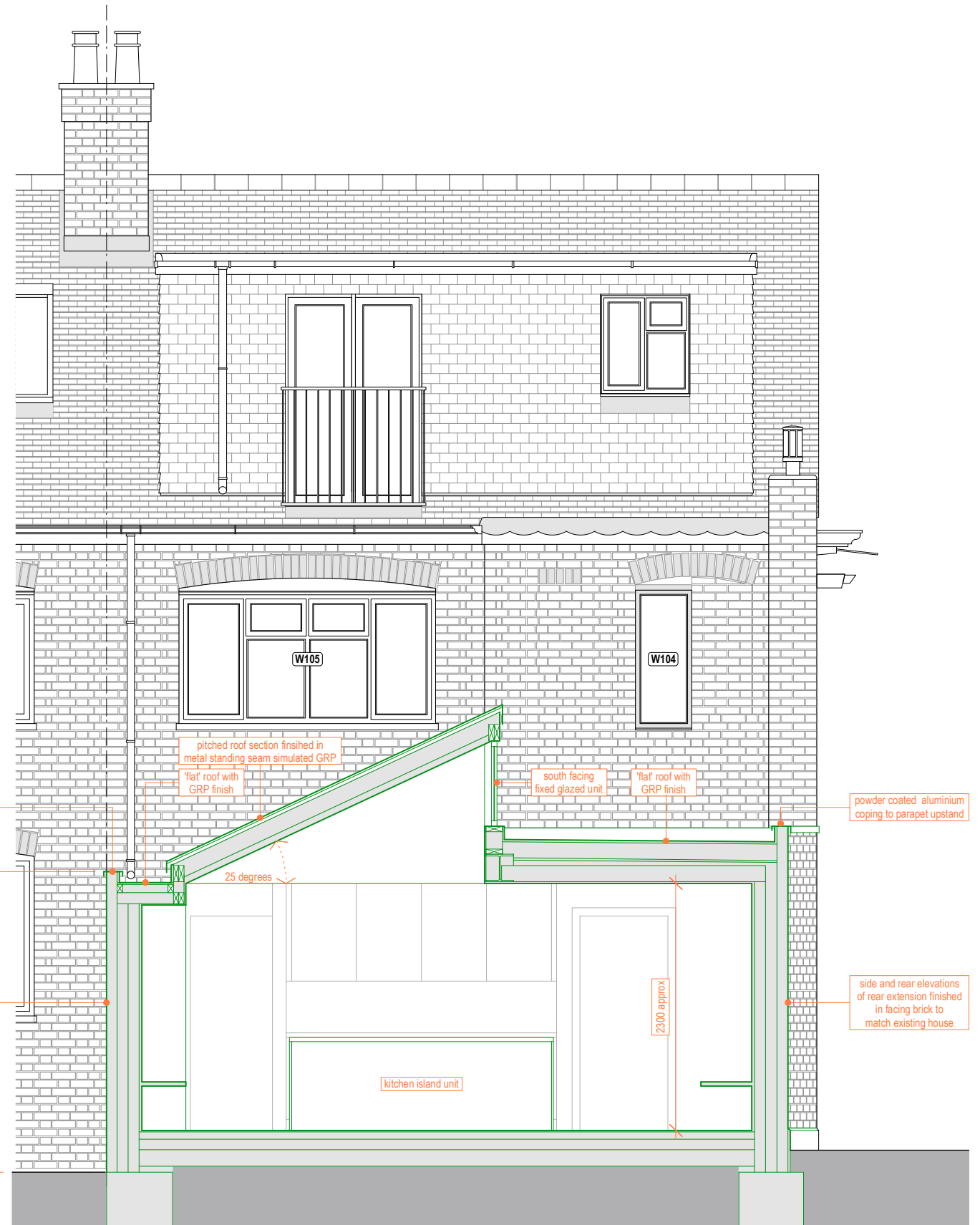

PROPOSED SECTION AA

19 BATCLIFFE DRIVE
FAR HEADINGLEY
LEEDS
LS6 3QB
M:07760 254610
E:RUS@RUSSELLHUNTARCHITECTS.CO.UK

RUSSELL HUNT ARCHITECTS

REV	DATE	BY
1	2021	RV
CLIENT	Lee & Jia Boquan	
PROJECT	52 Strawberry Vale, Twickenham, TW1 4SE	
TITLE	Proposed Rear Elevation & Cross Section AA	
PROJECT NO	2009	DRAWING NO
L(-4)12	SCALE	1:50@A3
JUNE 2021	DATE	STATUS
Planning	DRAWN	CHECKED
Rus		