

Notes.

Do not scale from this drawing.

Verify all dimensions on site.

Demolition to be approved by a Structural Engineer prior to commencement.

For purpose as per the status of the drawing only - not for Construction.

Re-routing of existing and running of new pipe work and drainage to be to contractor's design.

All works to be in accordance with current Building Regulations and Structural Engineer's information.

Copyright © Studio Werc Limited trading as 'Studio Werc Architects'.

Studio Werc Limited is a company registered in England and Wales. Registered number: 10626410

General Key.

Existing Walls
Line of Existing

- 01 Single storey rear extension clad in brickwork with stone detailing.
- 02 Set back single storey pitched side extension clad in stone to the rear and neutral render to front elevation.
- 03 Bronze metal framed glazing.
- 04 Pitched roof.
- 05 Pitched rooflight.
- 06 Flat rooflight.
- 07 Glazing to match existing elevation.
- 08 Replace new front door and glazed panels on either side.
- 09 Clean and replace existing facade with neutral render.
- 10 Fixed stained glass window.

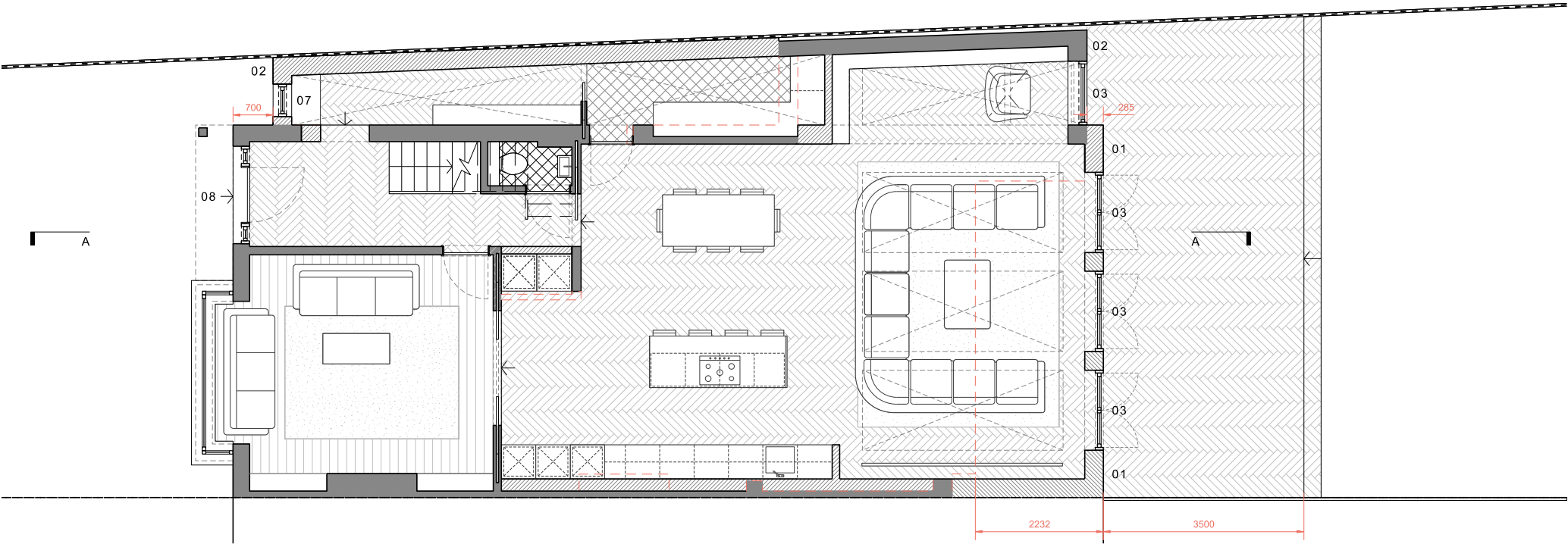

Proposed Ground Floor Plan

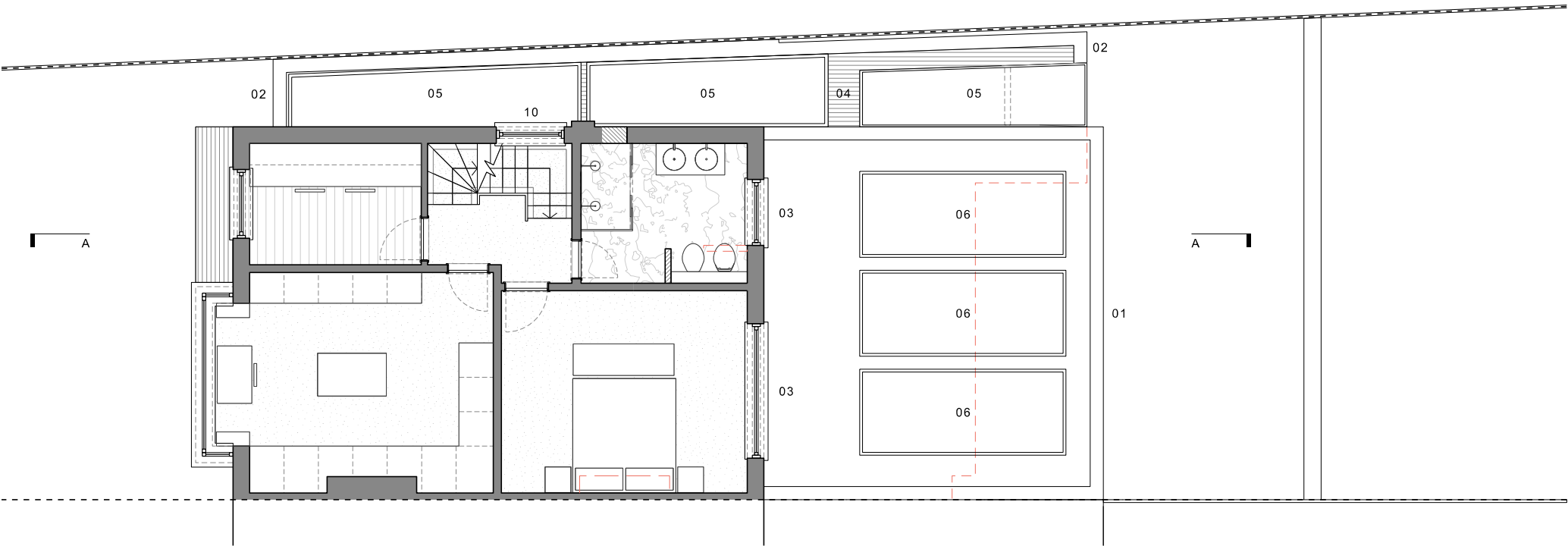

Proposed First Floor Plan

**Studio Werc Architects**  
studiowerc.com  
info@studiowerc.com

Project.	62 Ullswater Road, London, SW13 9PN
Title.	Proposed Ground and First Floor Plans
Number.	24069_ 10
Status.	Proposed
Scale.	1:100
<div>0m1m2m5m</div>	