

Notes.

Do not scale from this drawing.

Verify all dimensions on site.

Demolition to be approved by a Structural Engineer prior to commencement.

For purpose as per the status of the drawing only - not for Construction.

Re-routing of existling and running of new plpe work and drainage to be to contractor's design.

All works to be in accordance with current Building Regulations and Structural Engineer's information.

Copyright © Studio Werc Limited trading as 'Studio Werc Architects'.

Studio Werc Limited is a company registered in England and Wales. Registered number: 10626410

General Key.

Existing Walls
Line of Existing

- 01 Single storey rear extension clad in brickwork with stone detailing.
- 02 Set back single storey pitched side extension clad in stone to the rear and neutral render to front elevation.
- 03 Bronze metal framed glazing.
- 04 Pitched roof.
- 05 Pitched rooflight.
- 06 Flat rooflight.
- 07 Glazing to match existing elevation.
- 08 Replace new front door and glazed panels on either side.
- 09 Clean and replace existling facade with neutral render.
- 10 Fixed stained glass window.

**Studio Werc Architects**  
studiowerc.com  
info@studiowerc.com

Project.	62 Ullswater Road, London, SW13 9PN		
Title.	Proposed Loft and Roof Plan		
Number.	24069_	11	
Status.	Proposed	Scale.	1:100
<div><div>0m</div><div>1m</div><div>2m</div><div>5m</div></div>			

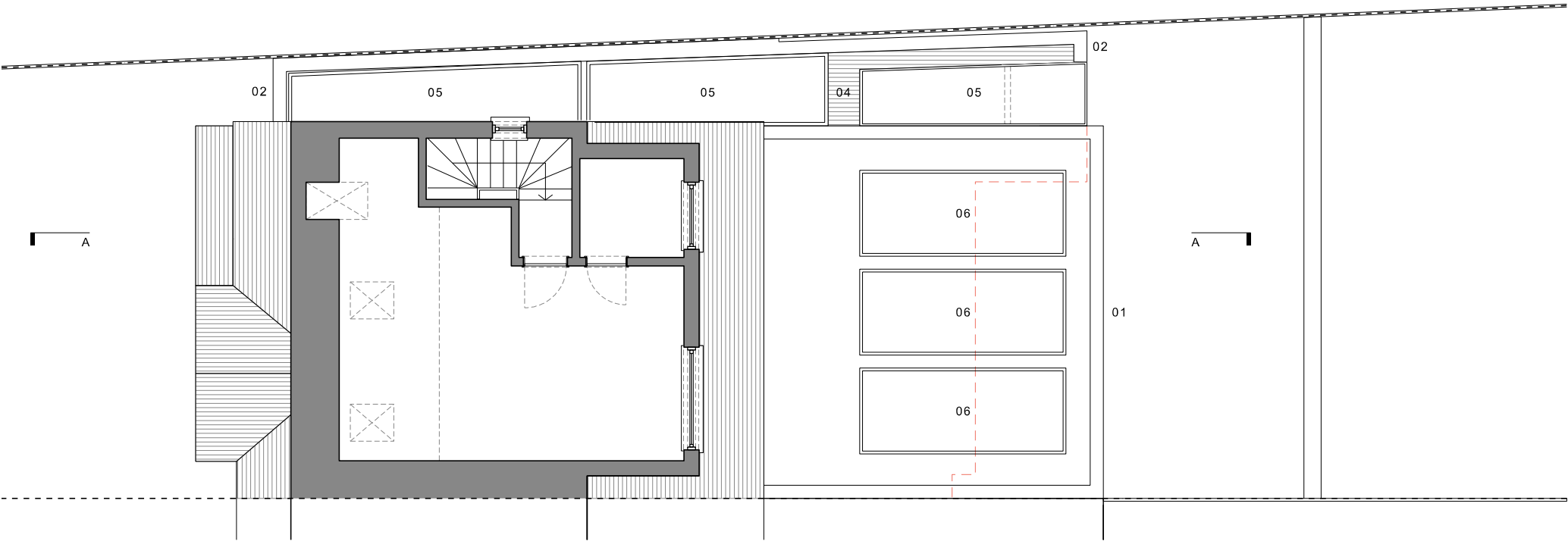

Proposed Loft Floor Plan

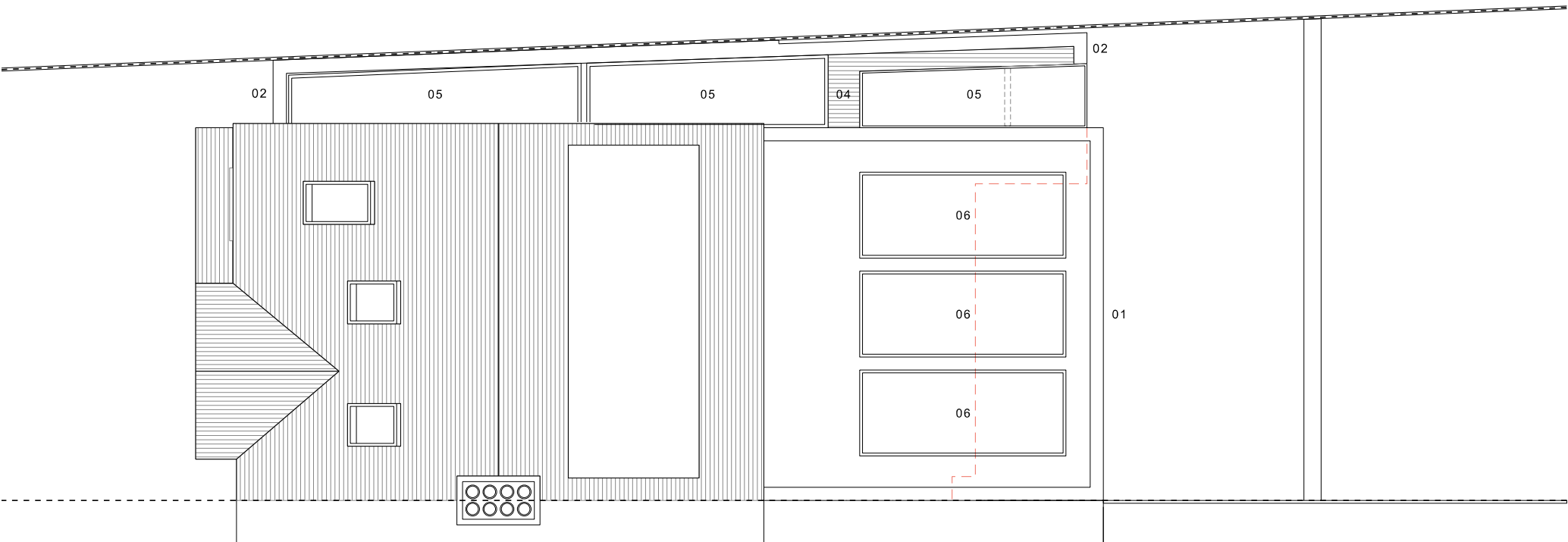

Proposed Roof Plan