

Notes.

Do not scale from this drawing.

Verify all dimensions on site.

Demolition to be approved by a Structural Engineer prior to commencement.

For purpose as per the status of the drawing only - not for Construction.

Re-routing of existing and running of new pipe work and drainage to be to contractor's design.

All works to be in accordance with current Building Regulations and Structural Engineer's information.

Copyright © Studio Werc Limited trading as 'Studio Werc Architects'.

Studio Werc Limited is a company registered in England and Wales. Registered number: 10626410

General Key.

- █ Existing Walls
- - - Line of Existing

- 01 Single storey rear garden room external materials to match main house. Area of garden room is proposed to be less than 50% of original garden space.
- 02 Extending existing dormer to be clad in tiles to match existing.
- 03 Glazing materials to match main house.
- 04 Relocate existing No.3 rooflights on front roof.

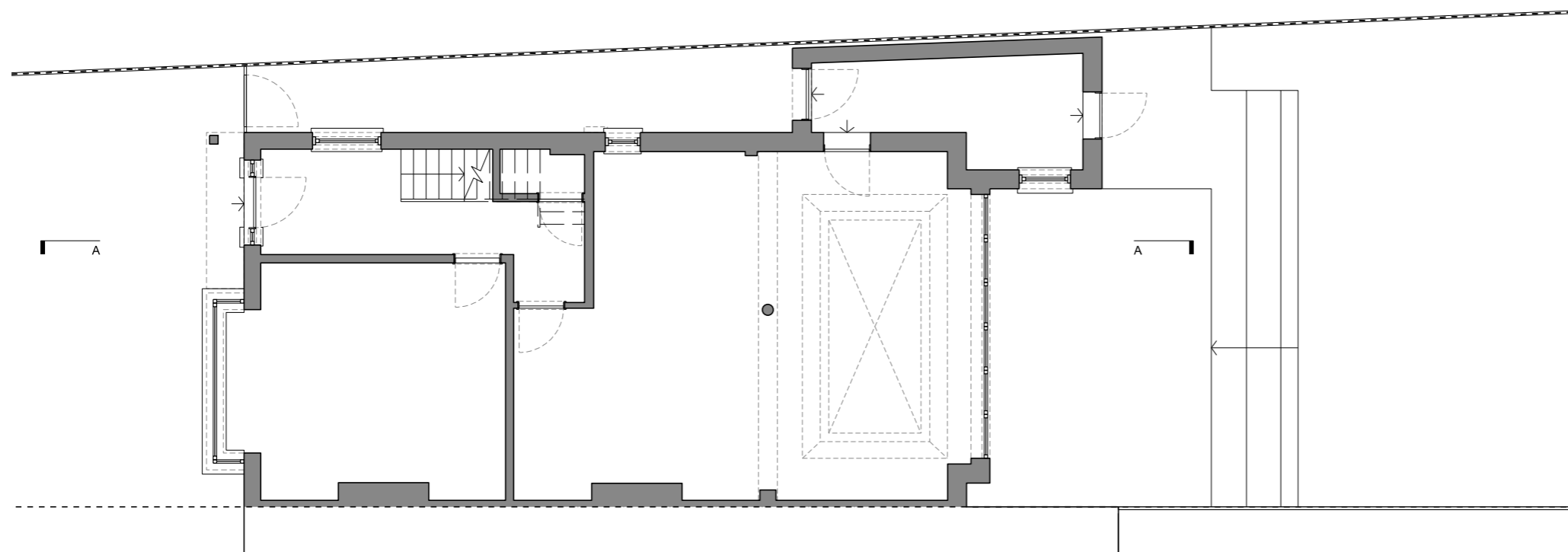

Proposed Ground Floor Plan

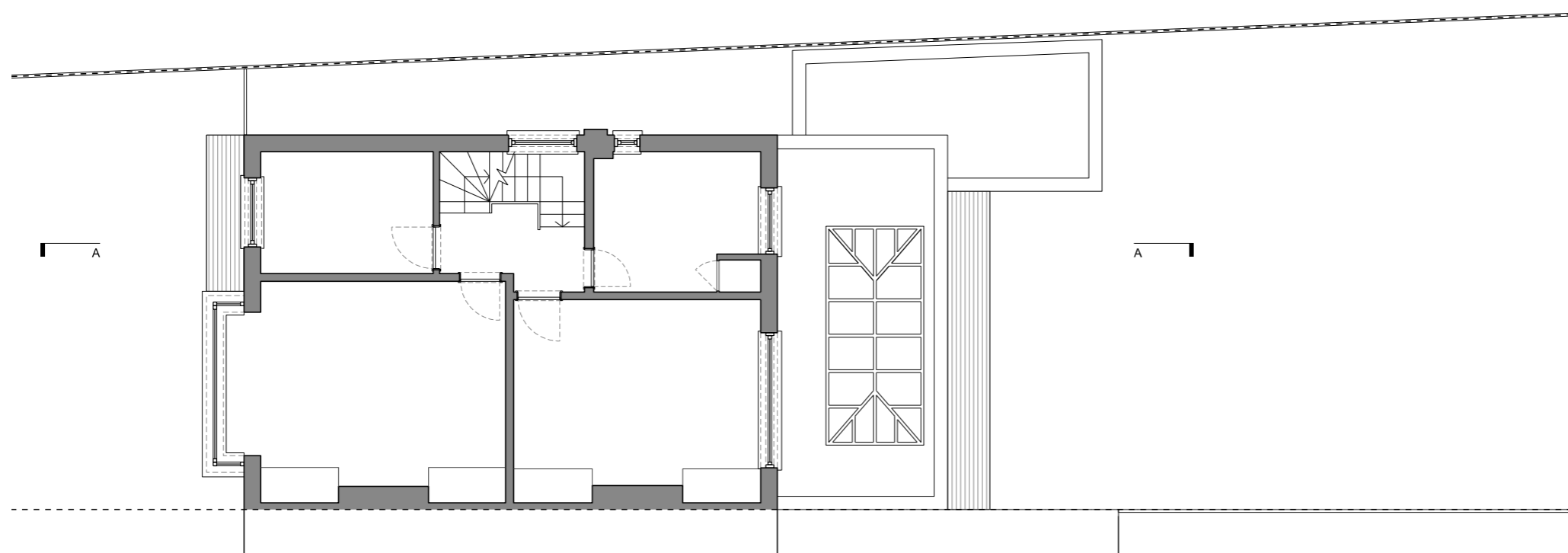

Proposed First Floor Plan

W T Studio Werc Architects
studiowerc.com
info@studiowerc.com

Project. 62 Ullswater Road, London, SW13 9PN

Title. Proposed Ground and First Floor Plans

Number. 24069_P2_10

Status. Proposed Scale. 1:100

