

RWP IS TO DISCHARGE TO EXISTING S.W. DRAIN (IF ONE LOCATED DURING CONSTRUCTION) OR ELSE TO 2M³ CAPACITY 50m AWAY SITED 6.0m AWAY.

AT LEAST 150MM OF COMPRESSIBLE MATERIAL SUCH AS PEA SHINGLE TO BE USED SURROUNDING PIPE.

FOR SEWERS BETWEEN 0 - 11M DEEP MINIMUM CLEARANCE OF 150MM EITHER SIDE OF THE PIPE.
 FOR SEWERS BETWEEN 11 - 2M DEEP MINIMUM CLEARANCE OF 500MM EITHER SIDE TO BE PROVIDED. BRIDGE OVER DRAIN WITH 2ND, 150 X 100 R.C. LINDERS AND 500 FOUNDATION CONCRETE 500MM FROM CENTRE-LINE OF F.W. DRAIN

PROPOSED GROUND FLOOR PLAN

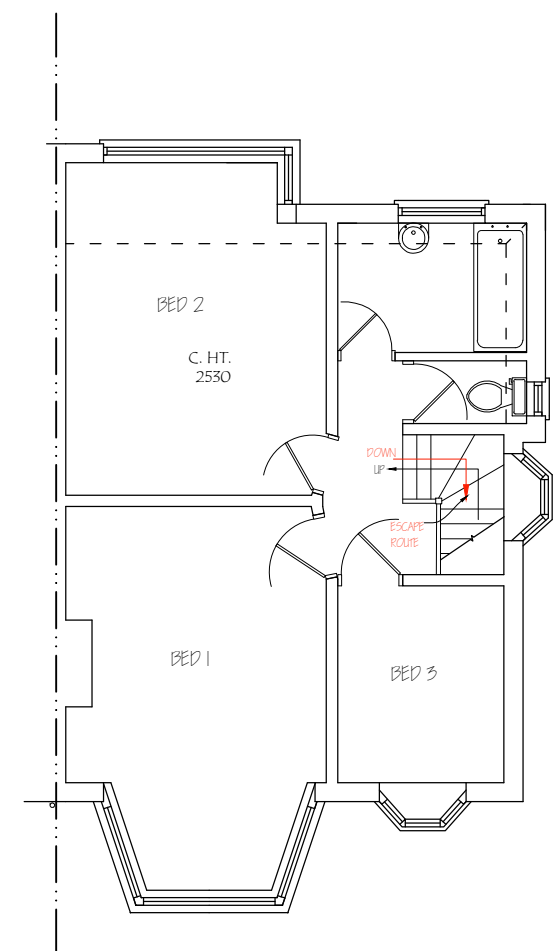

PROPOSED FIRST FLOOR PLAN

Nigel Fallon, B.Sc. (Hons) MBEng. 07768-408525 Planning & Development Consultant, Building Engineer. 164 Japonica Lane, Willen Park, Milton Keynes, MK15 9EE.	ADDRESS: 68 RYECROFT AVENUE, TWICKENHAM, TW2 6HR.	
	DRAWING TITLE: PROPOSED FIRE ESCAPE PLAN SCALE - 1:100	DATE: 30/09/2024

