

EXISTING GROUND FLOOR PLAN

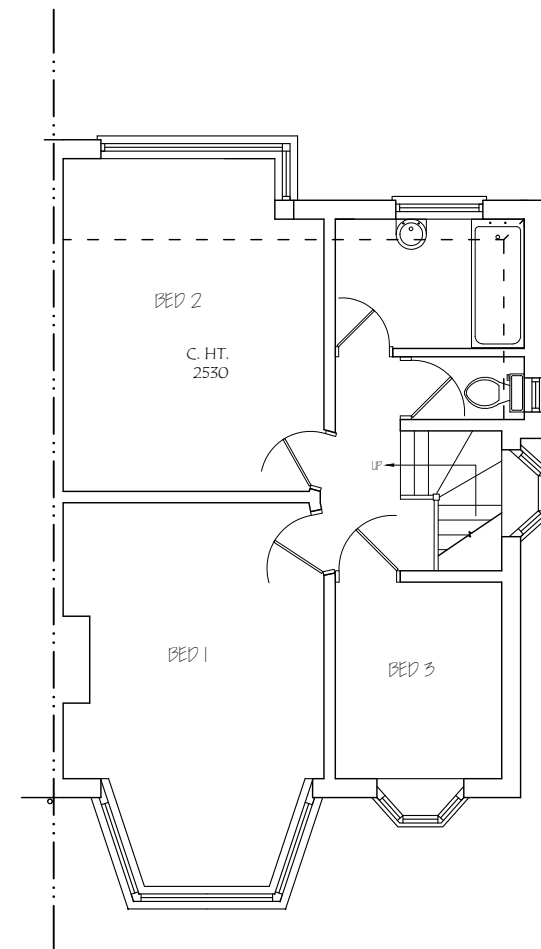

EXISTING FIRST FLOOR PLAN

<b>Nigel Fallon, B.Sc. (Hons) MBEng. 07768-408525</b> Planning & Development Consultant, Building Engineer. 164 Japonica Lane, Willen Park, Milton Keynes, MK15 9EE.		ADDRESS: 68, RYECROFT AVENUE, TWICKENHAM, TW2 6HR.	
DRAWING TITLE: EXISTING FLOOR PLANS		NO. - 01	REV:
SCALE - 1:100	DATE: 25/09/2024	DRG. PAPER SIZE: A3	

