

RWP IS TO DISCHARGE TO EXISTING S.W. DRAIN (IF ONE LOCATED DURING CONSTRUCTION) OR ELSE TO 2M<sup>3</sup> CAPACITY SOAKAWAY SITED 6.0M AWAY.

AT LEAST 150MM OF COMPRESSIBLE MATERIAL SUCH AS PEA SHINGLE TO BE USED SURROUNDING PIPE.

FOR SEWERS BETWEEN 0 - 1.1M DEEP MINIMUM CLEARANCE OF 150MM EITHER SIDE OF THE PIPE. FOR SEWERS BETWEEN 1.1 - 2M DEEP MINIMUM CLEARANCE OF 500MM EITHER SIDE TO BE PROVIDED. BRIDGE OVER DRAIN WITH 2NO. 150 X 100 R.C. LINTELS AND STOP FOUNDATION CONCRETE 500MM FROM CENTRE-LINE OF F.W. DRAIN

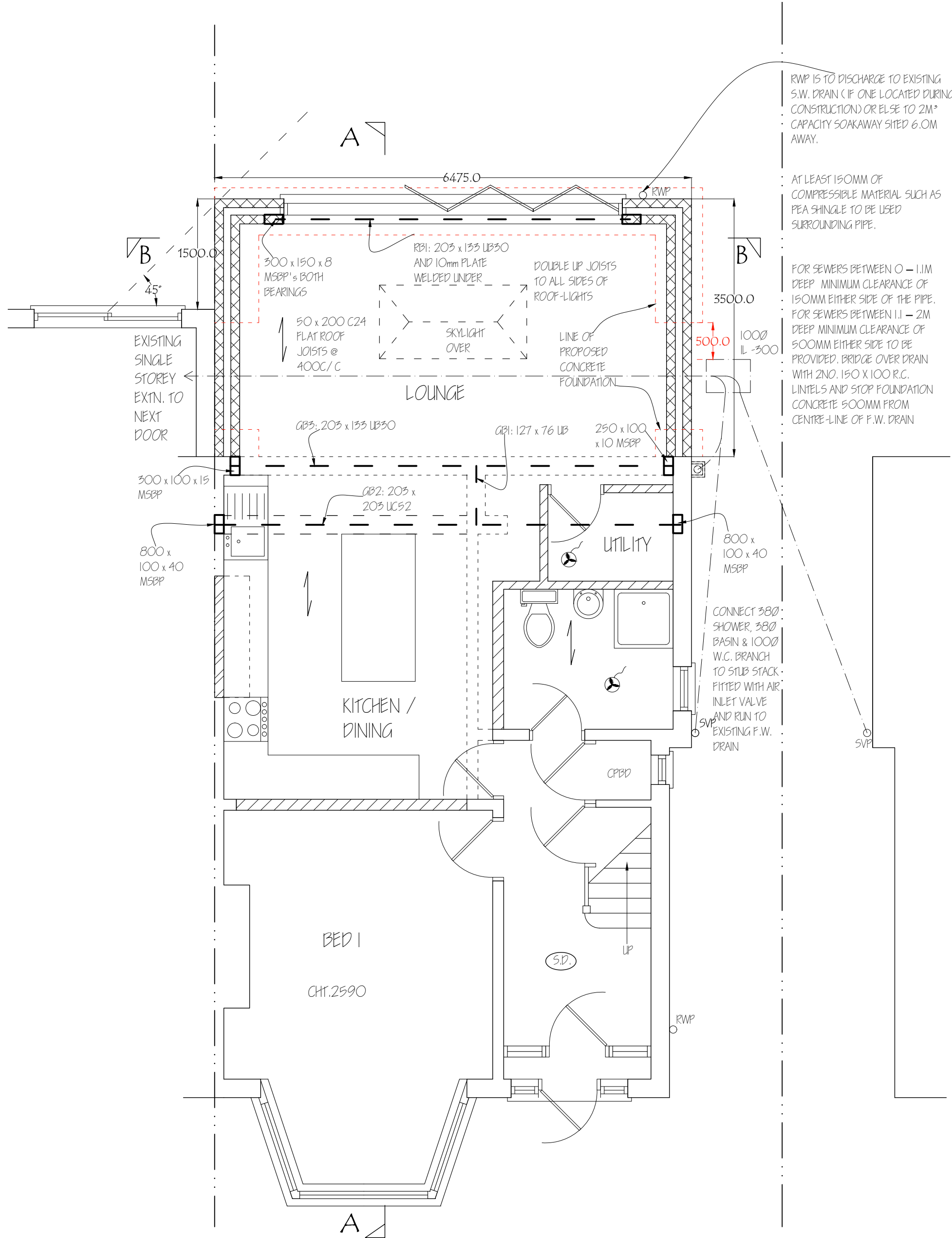

<b>Nigel Fallon, B.Sc. (Hons)MEng. 07768-408525</b> Planning & Development Consultant, Building Engineer. 164 Japonica Lane, Willen Park, Milton Keynes, MK15 9EE.		ADDRESS: 68, RYECROFT AVENUE, TWICKENHAM, TW2 6HR.	
DRAWING TITLE: PROPOSED GROUND FLOOR PLAN		NO. - 04	REV: E
SCALE - 1:50	DATE: 30/09/2024	DRG. PAPER SIZE: A3	

