

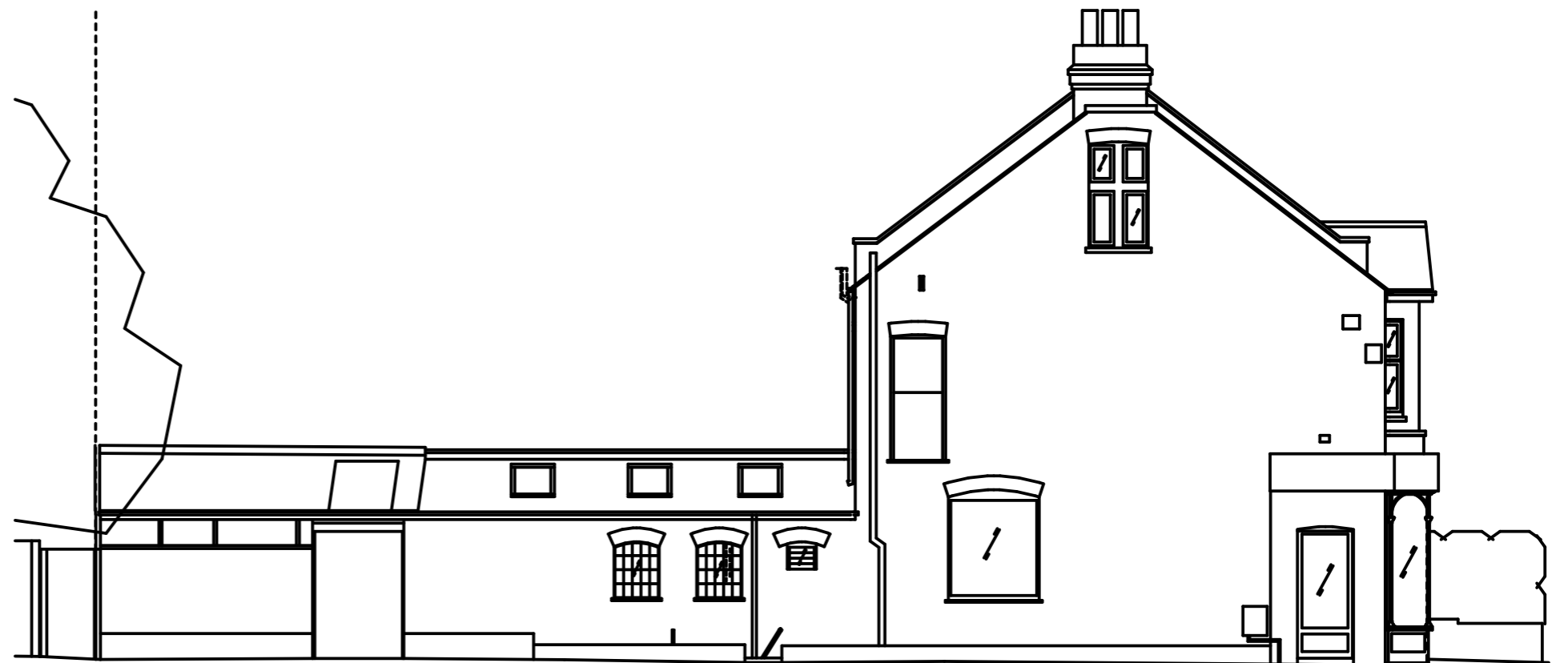

Existing Front Elevation

1:100



North Elevation

1:100

SIMON MERRONY ARCHITECTS



34 Thames Street
Sunbury-on-Thames
TW16 6AF

Simon Merrony Architects Co. Ltd

Notes

Simon Merrony Architects Limited has prepared this document in accordance with the instructions of the Client under the agreed appointment.

This document is for the sole and specific use of the Client. Simon Merrony Architects shall not be responsible for any use of its contents for any purpose other than that for which it was prepared and provided.

This drawing must not be used on site unless issued for construction.

Do not scale from this drawing. All dimensions to be site checked and verified. Any deviations to be reported and confirmed. If in doubt ask.

No encroachment is permitted over adjoining neighbours' boundary without prior written agreement between both parties. True line of boundary and ownership to be established on site. Neighbouring properties have not been surveyed.

Should the Client pass copies of this document to other parties, this should be for co-ordination purposes only. In this case no professional liability or warranty shall be extended to the other parties without the explicit written agreement of Simon Merrony Architects Limited.

© Simon Merrony Architects 2023

Revision	Date	Comment	Published by
-	-	-	-

Job Title
1 Station Road Teddington TW11 9AA

Drawing Name
Existing Front and North Elevations

Drawing Status	PLANNING
Published by SG	Date 03/10/2024
Checked by SM	Date 03/10/2024

Drawing Scale	As Shown @ A3
Drawing no.	Revision
2024/10/P03	A