

Proposed Ground Floor

1:100

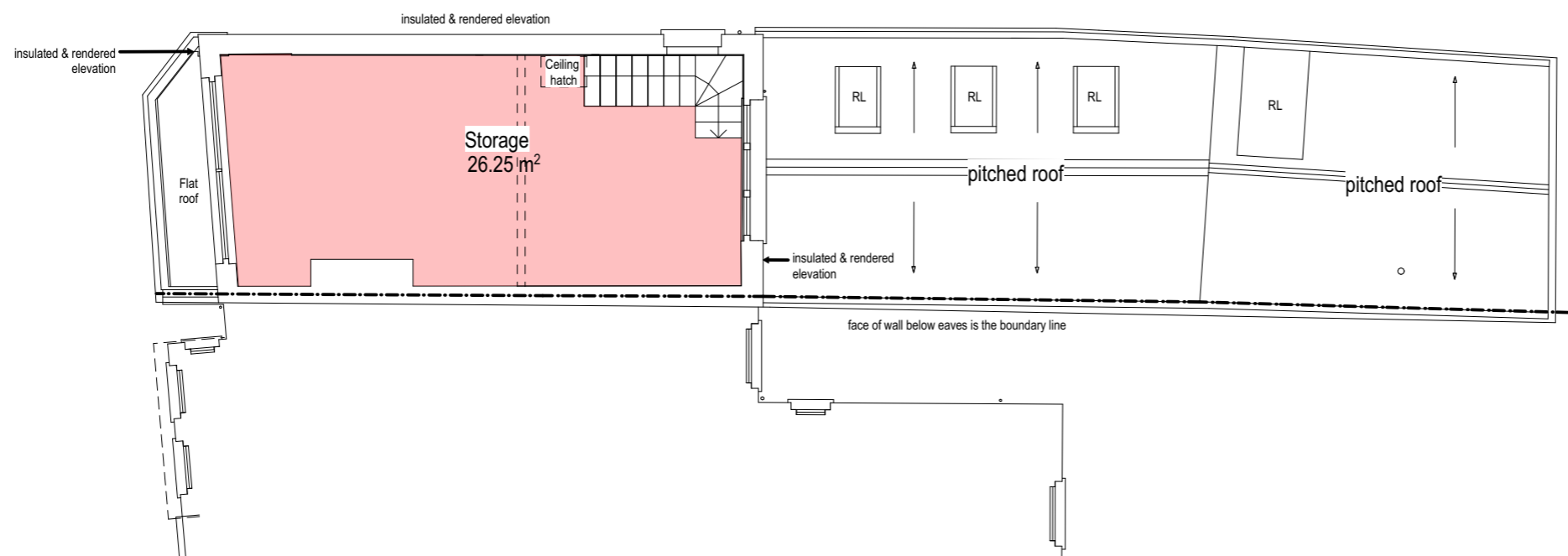

Proposed First Floor

1:100



1.

**SIMON MERRONY ARCHITECTS**



34 Thames Street  
Sunbury-on-Thames  
TW16 6AF

Simon Merrony Architects Co. Ltd

**Notes**

Simon Merrony Architects Limited has prepared this document in accordance with the instructions of the Client under the agreed appointment.  
This document is for the sole and specific use of the Client. Simon Merrony Architects shall not be responsible for any use of its contents for any purpose other than that for which it was prepared and provided.  
**This drawing must not be used on site unless issued for construction.**  
Do not scale from this drawing. All dimensions to be site checked and verified. Any deviations to be reported and confirmed. If in doubt ask.

No encroachment is permitted over adjoining neighbours' boundary without prior written agreement between both parties. True line of boundary and ownership to be established on site. Neighbouring properties have not been surveyed.  
Should the Client pass copies of this document to other parties, this should be for co-ordination purposes only. In this case no professional liability or warranty shall be extended to the other parties without the explicit written agreement of Simon Merrony Architects Limited.  
© Simon Merrony Architects 2023

| Revision | Date | Comment | Published by |
|----------|------|---------|--------------|
| -        | -    | -       | -            |
|          |      |         |              |
|          |      |         |              |
|          |      |         |              |
|          |      |         |              |

Job Title

**1 Station Road  
Teddington  
TW11 9AA**

Drawing Name

**Proposed Ground and  
First Floor Plans**

Drawing Status

**PLANNING**

Published by  
**SG**  
Checked by  
**SM**

Date 03/10/2024  
Date 03/10/2024

Drawing Scale

**As Shown @ A3**

Drawing no.

**2024/10/P05**

Revision

**A**