

# Planning Issue Drawings

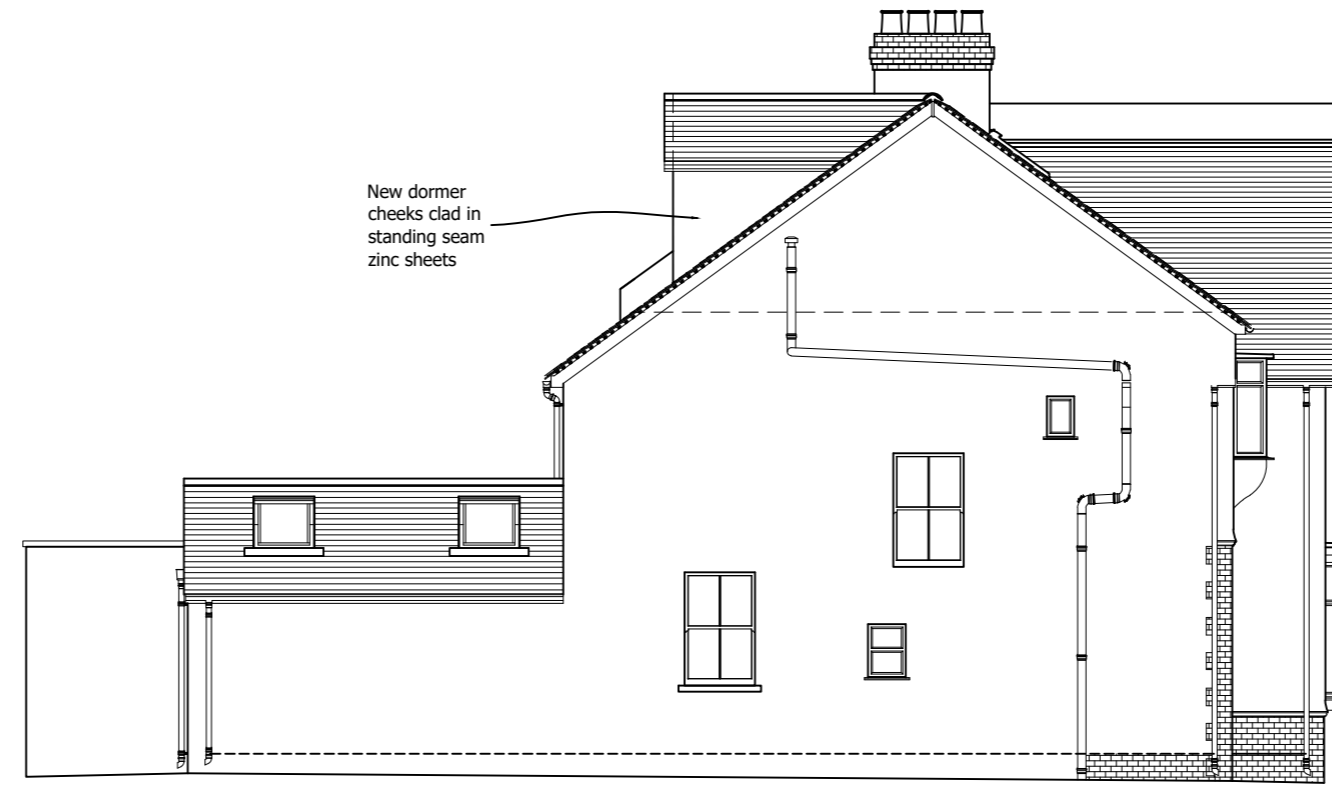

PROPOSED FRONT ELEVATION



PROPOSED LEFT SIDE ELEVATION

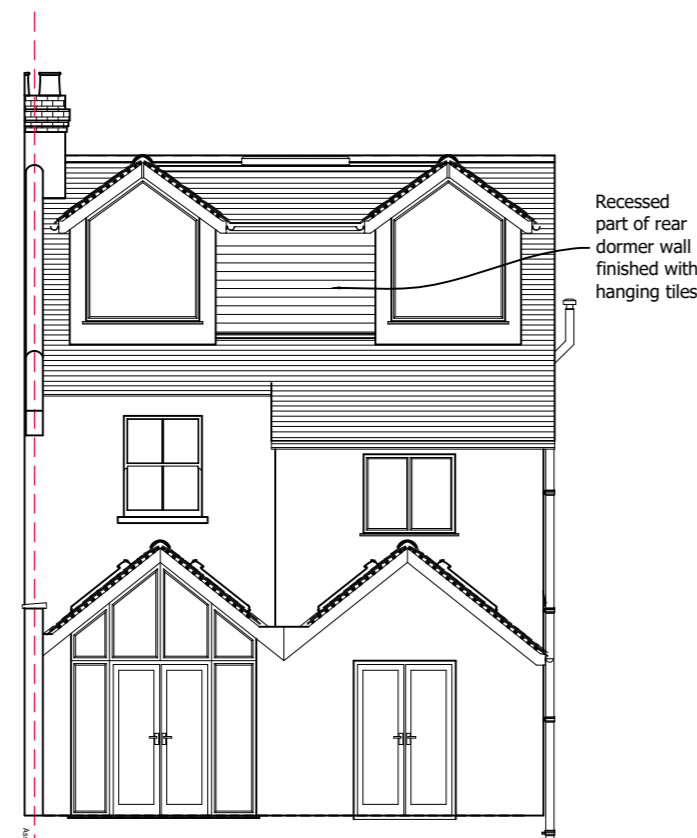

PROPOSED REAR ELEVATION

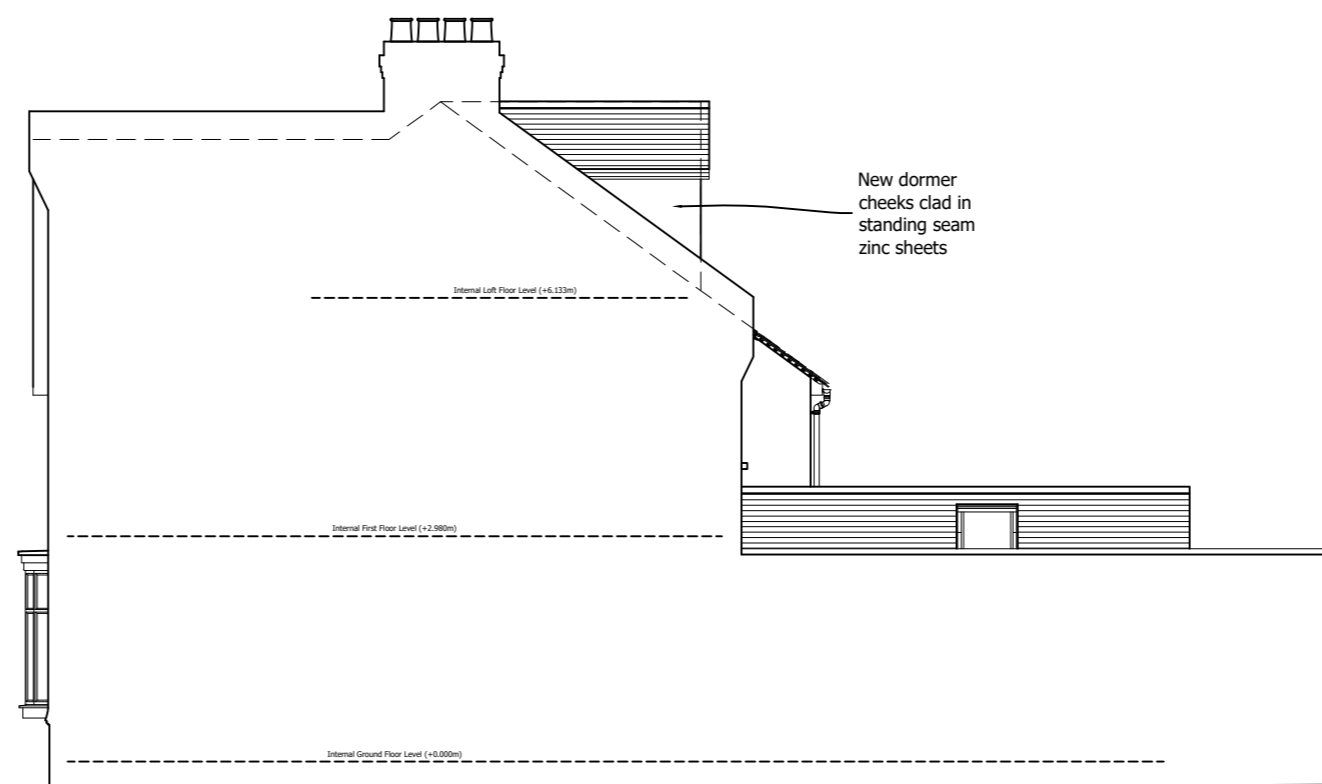

PROPOSED RIGHT SIDE ELEVATION



© Copyright All About Lofts Ltd.

This drawing is the property of All About Lofts Ltd and as such is the subject of Intellectual Property Rights including copyright and design rights. You must not reproduce, copy, loan or submit this drawing to any other party without the written consent of All About Lofts Ltd.

Dimensions whether scaled or figured are for Planning & Building Control approvals only. The General Contractor is responsible for the verification of all dimensions on site and must inform All About Lofts Ltd of any discrepancies prior to the setting out or ordering of materials.

**IT IS THE HOME OWNERS RESPONSIBILITY TO OBTAIN PARTY WALL, LINE OF JUNCTION OR NOTICE OF ADJACENT EXCAVATION AGREEMENTS.**

**Homeowners Name (s):**

Mr & Mrs Higgin

**Site Address:**

79 Gloucester Road  
Hampton  
TW12 2UQ

**Local Authority:**

Richmond upon Thames

**Project Description:**

Loft Conversion

**Drawing Title:**

Proposed Elevations

**Drawing Number:      Revision:**

Drawing 6

I

**Date issued:              Drawn by:**

06/10/2024

JW

**Scale:      1:100 @ A2**