

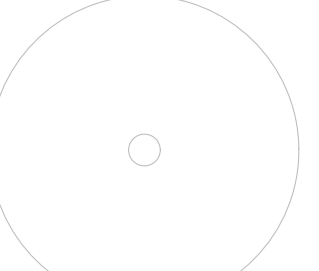



Key

- Existing Tree 
- Existing screen planting 
- Existing Prunus lusitanica 'Myrtifolia' syn 'Angustifolia' 
- Individual tree number as per arboricultural report T16
- Tree grouping number as per arboricultural report G20
- Hedge number as per arboricultural report H3
- Tree to be removed 
- Group of trees or hedge to be removed 
- Proposed additional trees to be removed 

0 5m

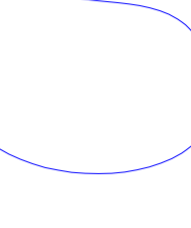
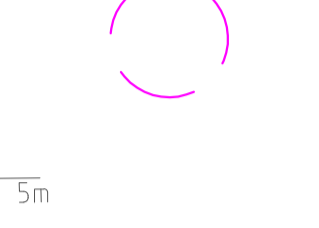
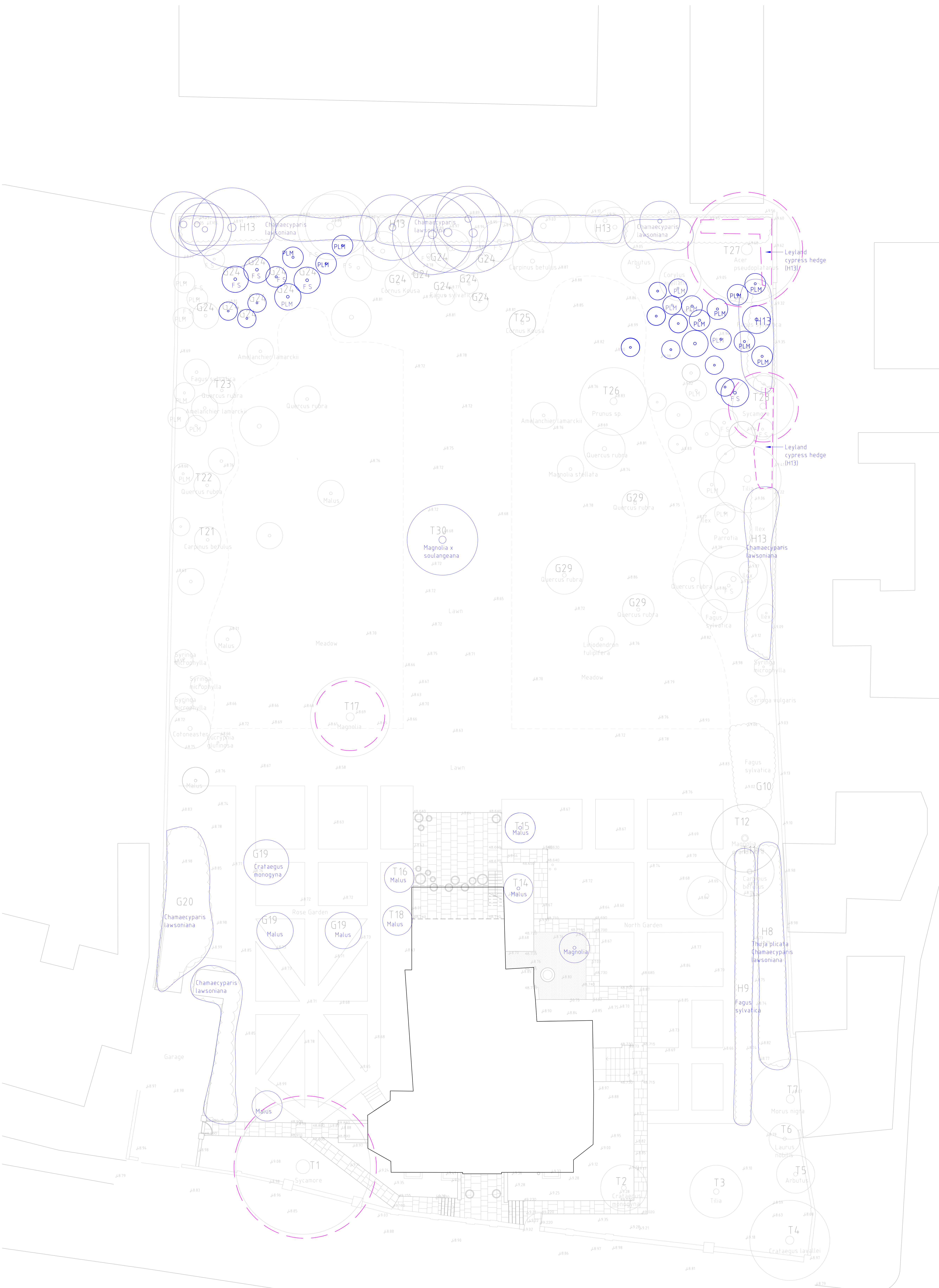

Rev	Comment	Date
P02	Additional Prunus lusitanica Myrtifolia shown as removed. FLM added to key.	19/02/2024
P03	Proposed removal of Sycomores and Magnolia shown in magenta.	09/09/2024
P04	Two portions of Leyland cypress hedge also proposed for removal.	25/09/2024

Tom Stuart-Smith Ltd
 The Dairy Studio, Sergehill Lane, Bedmond,
 Abbots Langley, WD5 0RZ

Tel: +44 (0)207 253 2100

Status: **Planning**

Project:
Gordon House - Pool Garden

Drawing:
Tree Removal Plan

Scale: 1:100 @ A0
 Dwg: 443-L-P-801 Rev: P04

Drawn: ZM
 Date: 21/11/2023
 ref: H:\443 Gordon House - Pool Garden\Drawings\443 - Gordon House L-P-Existing Condition FOR PLANNING.dwg