

SPANISH 'DEL MINO' NATURAL  
SLATE TILES



25x50mm TREATED BATTENS  
@ APPROX. 200mm CENTRES

VAPOUR PERMEABLE REINFORCED  
SARKING MEMBRANE

100mm GLASS FIBRE INSULATION

# EXISTING

ORIGINAL ROUGH SAWN TIMBER RAFTERS  
APPROX 65x90mm @ 360 cfs

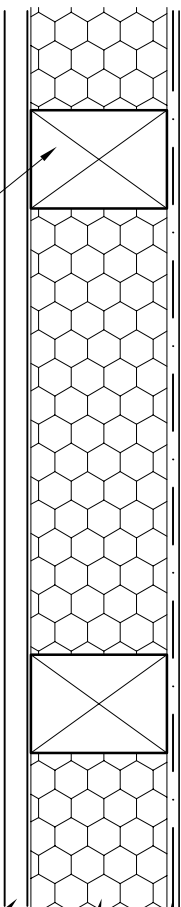

PLASTER BOARD & SKIM

REPLACEMENT NEW, MATCHING,  
SPANISH 'DEL MINO' NATURAL  
SLATE TILES

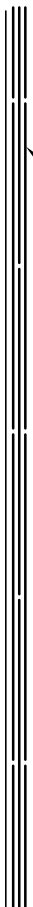

25x50mm TREATED BATTENS  
(RETAINED IF FOUND IN GOOD CONDITION OR  
NEW IF NECESSARY) AT CENTRES TO SUIT

VAPOUR PERMEABLE BREATHER  
MEMBRANE AS TYVEK OR  
SIMILAR

100mm GLASS FIBRE INSULATION  
RETAINED IF EXTANT OR 80mm  
INDITHERM HEMP BATT IF NO  
INSULATION FOUND

PLASTER BOARD & SKIM  
RETAINED AS EXISTING

# PROPOSED

ORIGINAL ROUGH SAWN TIMBER RAFTERS  
APPROX 65x90mm @ 360 cfs

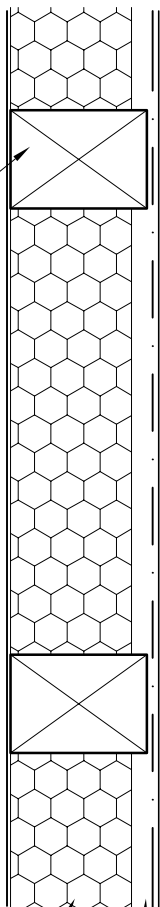

REV DATE COMMENT

**SD** STRONG DESIGN  
13 Middlehope House  
Middlehope Street London WCH1 8HU  
Tel: 020 7837 4488  
strongdesign@teli21.com

CLIENT Mr DAVID MACKENZIE

PROJECT 4 PEMBROKE VILLAS  
RICHMOND TW9 1QF

DRAWING TITLE  
EXISTING & PROPOSED ROOF  
CONSTRUCTION

DATE 24/09/24 SCALE N.T.S.  
© A4

DRAWING NUMBER

SD 2071/01