

Location Map
1:1250

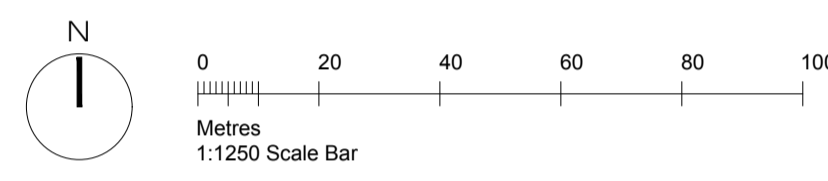

ALBION ROAD

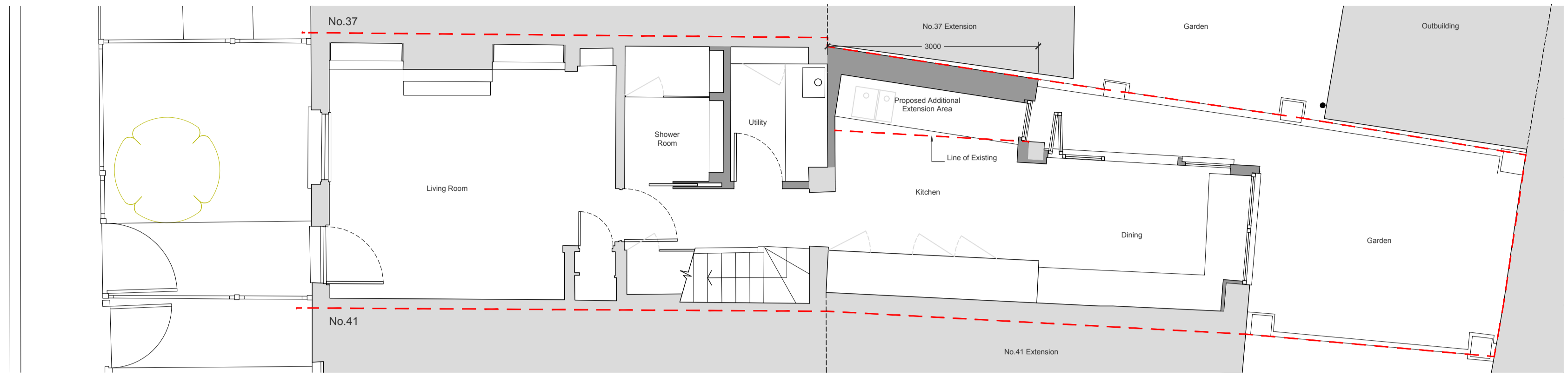

Proposed Ground Floor Plan
1:50

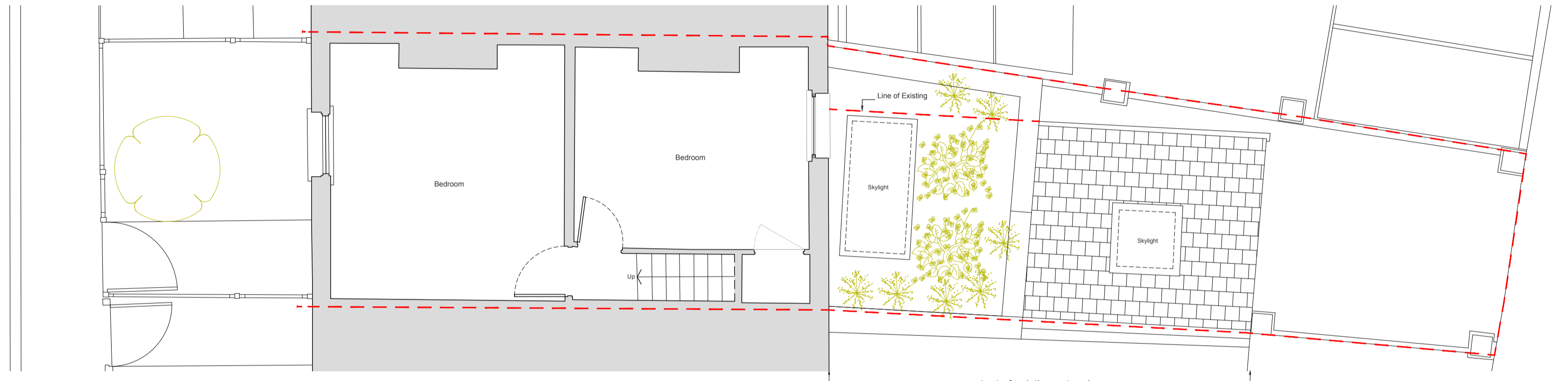

Proposed First Floor Plan
1:50

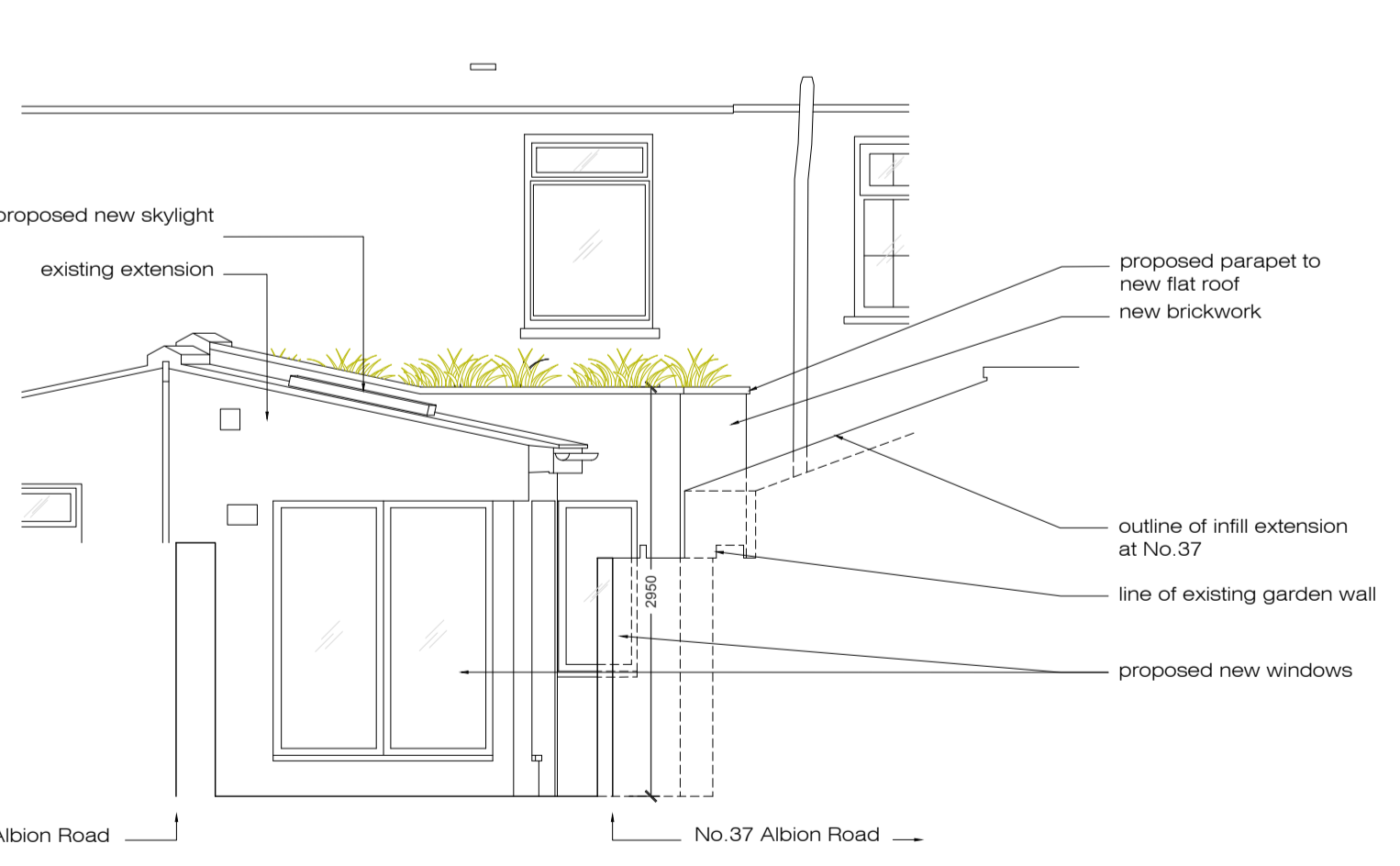
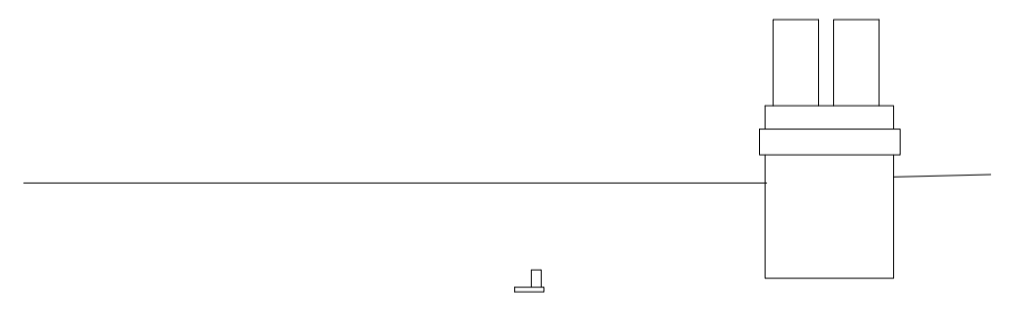

Proposed South, Rear Elevation
1:50

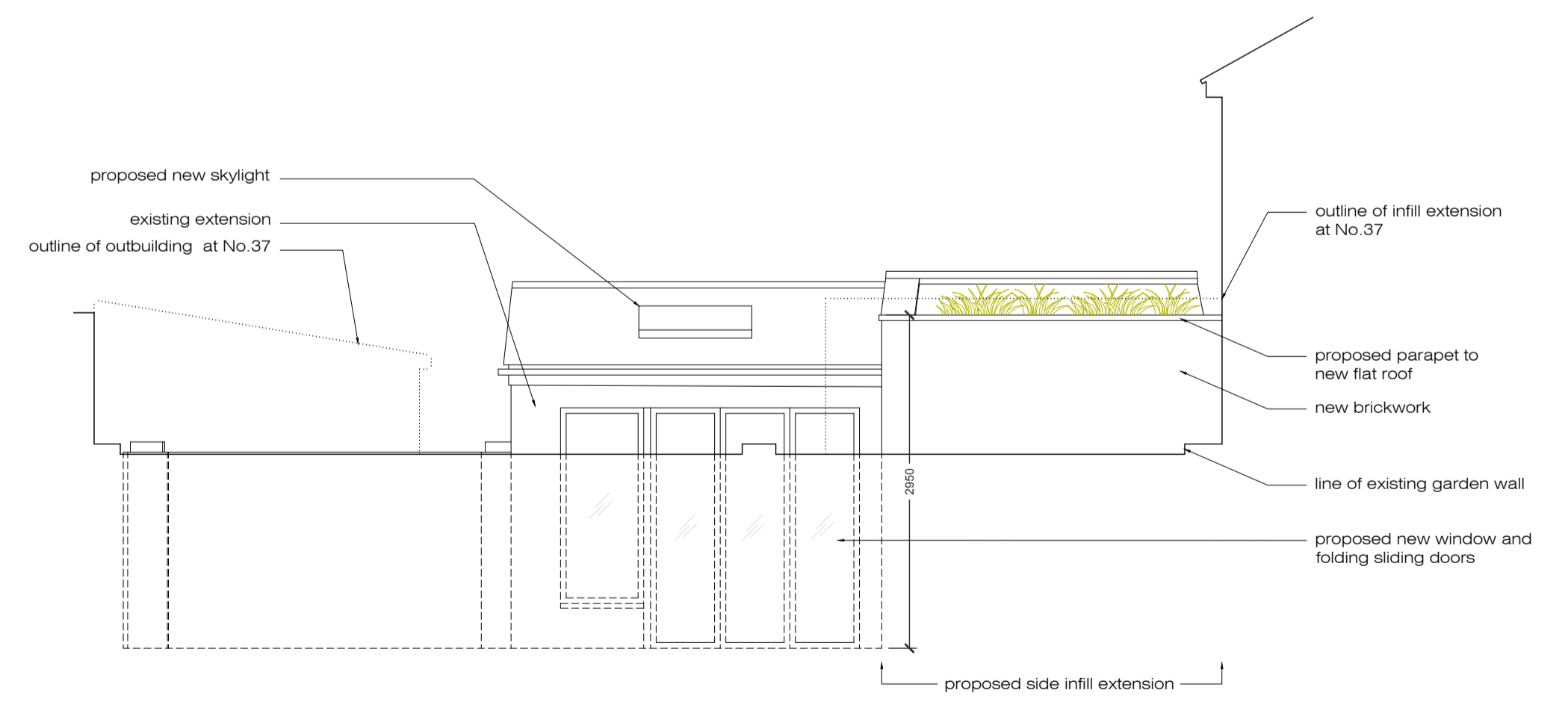

Proposed East, Side Elevation
1:50

Survey by others:
ref: -

REVISIONS		
REV	DATE	BRIEF DESCRIPTION
A	16.10.2024	Window to 1st floor rear elevation to be retained

IMPORTANT NOTES:
DO NOT SCALE FROM THIS DRAWING.
REPORT ANY ERRORS, OMISSIONS OR INCONSISTENCIES TO ARCHITECTURE WK IMMEDIATELY.
DIMENSIONS TO BE CHECKED ON SITE BEFORE FABRICATION.
THIS DRAWING IS FOR THE FOLLOWING PURPOSE ONLY:
SKETCH TENDER CONTRACT
TENDER then signed at CONTRACT

TO BE READ IN CONJUNCTION WITH THE FOLLOWING DRAWINGS ISSUED BY AWK & OTHERS.		
DWG. No.	DWG. TITLE	ISSUED BY

architecture : wk ltd.
© copyright protected
The Powder Rooms
69-71 Broad Street
Teddington TW11 8QZ
Tel. :0208 977 6999
Website :www.architecturewk.com
Email :studio@architecturewk.com

JOB TITLE 39 Albion Road, Twickenham, TW2 6QJ			
DWG TITLE Proposed Plans and Elevations			
DWG NO. 1404-PL-01		REVISION A	
SCALE as shown @ A1	DRAWN BY dc	CHECK BY wk	DATE Aug'24