

METHODOLOGY

- Repair to brickwork and stonework to be minimal and limited to structural defects. Repair where necessary to reduce future weathering and water ingress.
Repointing to stonework and brickwork to be undertaken using a lime based mortar to match the tone and texture of existing mortar. Sample to be prepared on site for approval. Profile to match existing.
Stonework repair to fall under the categories;
 - Lime mortar/plastic repair
 - Stone indent
 - Stone replacement
- The method of cleaning to all brickwork is to be light touch, non abrasive & the treatment to be of minimal impact to the underlying materials.
- Tap testing of existing stonework & quoins is required to ensure it is structurally sound when scaffold is in place.
- General scope of works to include the cleaning, unblocking of rainwater hoppers and inspection of downpipes and if required, replacement of downpipes with like-for-like cast iron downpipes.
- General scope of works to include the complete removal of surface mounted wires and cables.
- General scope of works to include the removal of netting & the installation of metal grating in lightwells for pigeon protection & protection from falling. Metal grating to be black & slimline. Structural support to sit under metal grating product.
- General scope of works to include the removal of minimal existing pigeon deterrent spikes & their replacement in areas illustrated as outlined in PD1.
- Further works may be identified as necessary once scaffold has been installed and further visual surveys can be undertaken.
- General scope of works to include the complete removal of vegetation throughout.
- Paint & lead spec to be conditioned.
- General scope of works to include the decoration and painting of vents and grilles, to match specification of paint for rainwater pipes.
- Brickwork to be repaired where scaffolding ties into brick.
- Brickwork to be cleaned and repointed behind pipes and wires when removed.

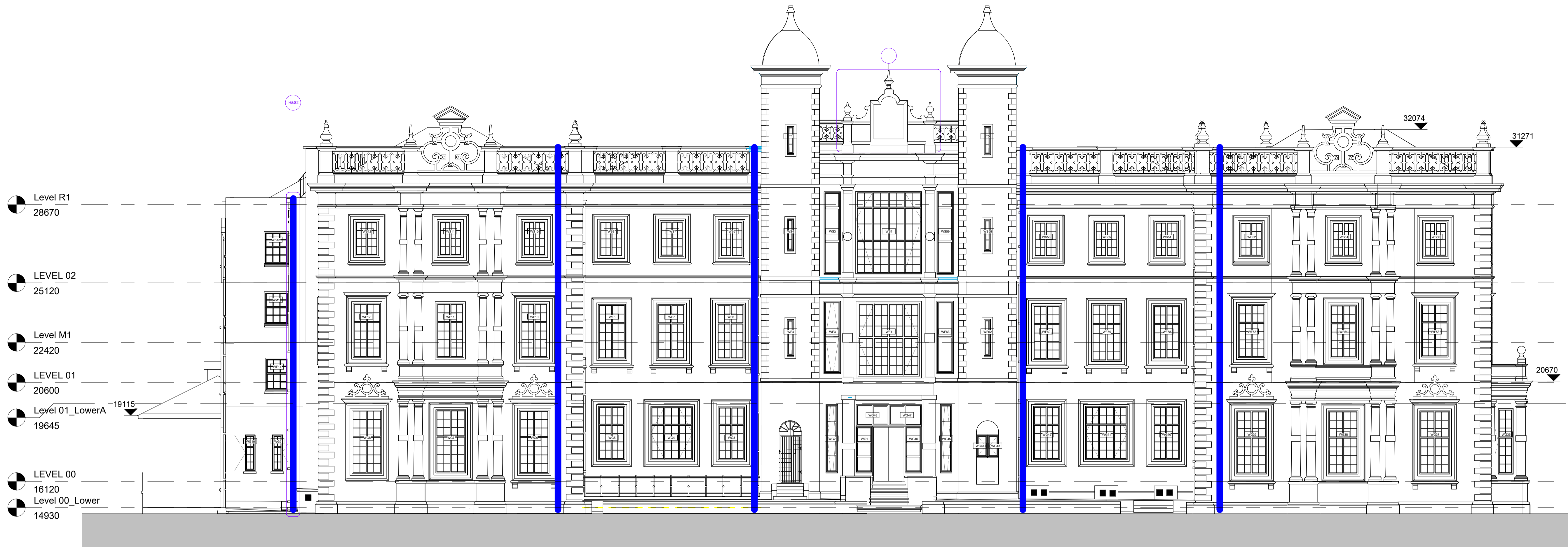

**SOUTH ELEVATION - (COLONNADE NOT SHOWN)
PROPOSED EXTERNAL REPAIRS**

1
1 : 100

- DECORATION KEY**
- E - Whole elevation
 - DEC - Decoration
 - CL - Cleaning
 - FP - Protection from falling
 - MR - Masonry Repair
- P - Pointing
 - RWP - Rain water pipes
 - SVP - Soil vent pipes
 - RE - Remove item
 - R - Roof repairs
 - PD - Pigeon deterrent wires

FOR THE PURPOSE OF THIS DRAWING THE COLONNADE HAS NOT BEEN SHOWN IN ORDER TO REVEAL THE PROPOSED REPAIRS ON THE GROUND FLOOR OF THE ELEVATIONS
THERE ARE NO EXTENSIONS/DEMOLITION OR ALTERATIONS
PLEASE REFER TO ADP-01-XX-DR-A-1211 FOR REPAIRS TO THE COLONNADE

External Repairs Schedule - South (Application_Rev 01)			
Reference	Purpose	Notes	Decoration
DEC1	Aesthetic	Coat of arms to be repainted to match original decoration as per methodology provided by Paye	
H&S2	Health & safety	Proposed location for lightening protection. Refer to suppliers drawing for further information.	—

Image 1
Thin copper Lightening Protection tubes dropped down on elevations as per locations on drawing above



Image 2
Lightening Protection tape at roof level - refer to A-1005 & suppliers drawings for locations

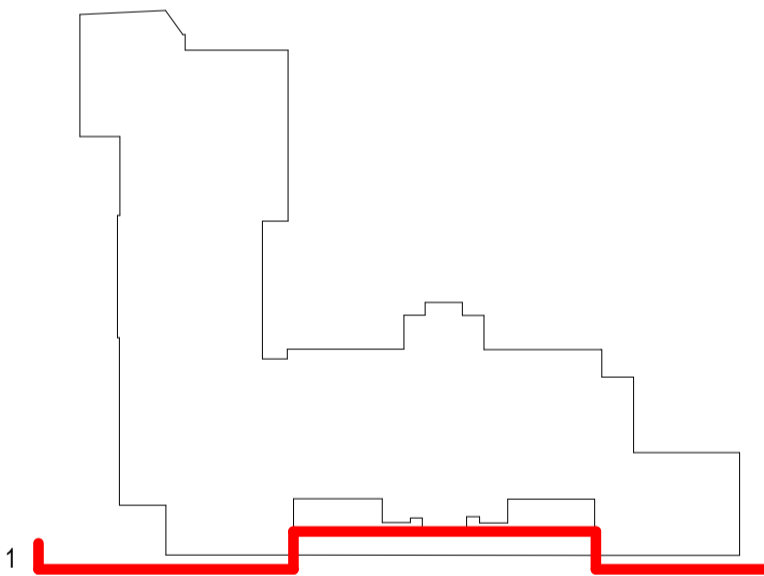
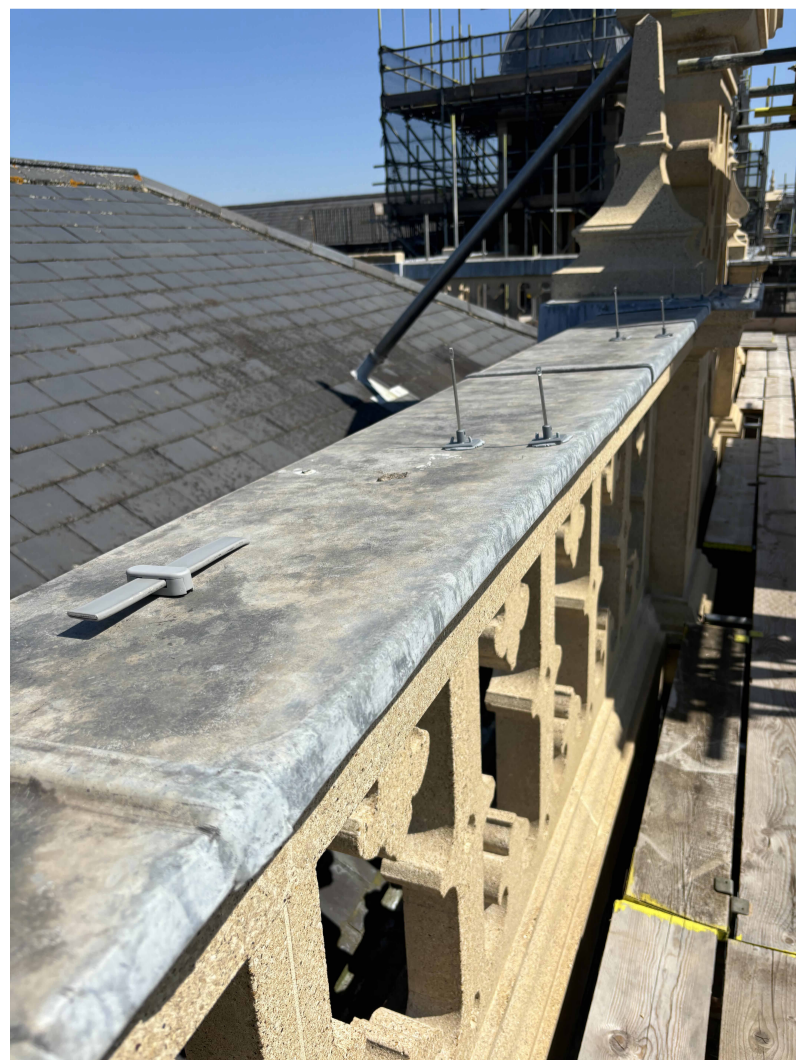

KEY PLAN:

LISTED BUILDING APPLICATION

0 5 m

REVISION	DATE	DESCRIPTION	ARCHITECT	PARTNER
S2 P 1	27.02.23	Listed Building Application	NM	ADP
D2 P 2	30.06.23	STAGE 4 ISSUE	AL	ADP
S2 P 3	21.07.23	References to separate planning application removed	LW	ADP
D2 P 4	07.08.24	Issued to Consultant	LW	ADP
S2 P 5	21.08.24	External repairs works application additions	LW	ADP
D2 P 6	24.10.16	External repairs works application additions rev 01	LW	ADP

CHECK ALL DIMENSIONS AND VERIFY ON SITE. REPORT ANY ERRORS OR OMISSIONS

adp
The Fire Station
130 Waterloo Road
London
SE1 8SB
T +44 (0) 20 7089 1720
E london@adp-architecture.com
www.adp-architecture.com

JOB TITLE:
KNELLER HALL

DRAWING TITLE:
SOUTH ELEVATION - PROPOSED EXTERNAL REPAIRS

SCALE: 1 : 100	DRAWING SHEET SIZE: A1
JOB CODE: 001506	DRAWING NUMBER: ADP-01-XX-DR- A-1218
	REVISION: D2 P6