

Notes

THIS DRAWING READ IN CONJUNCTION WITH :

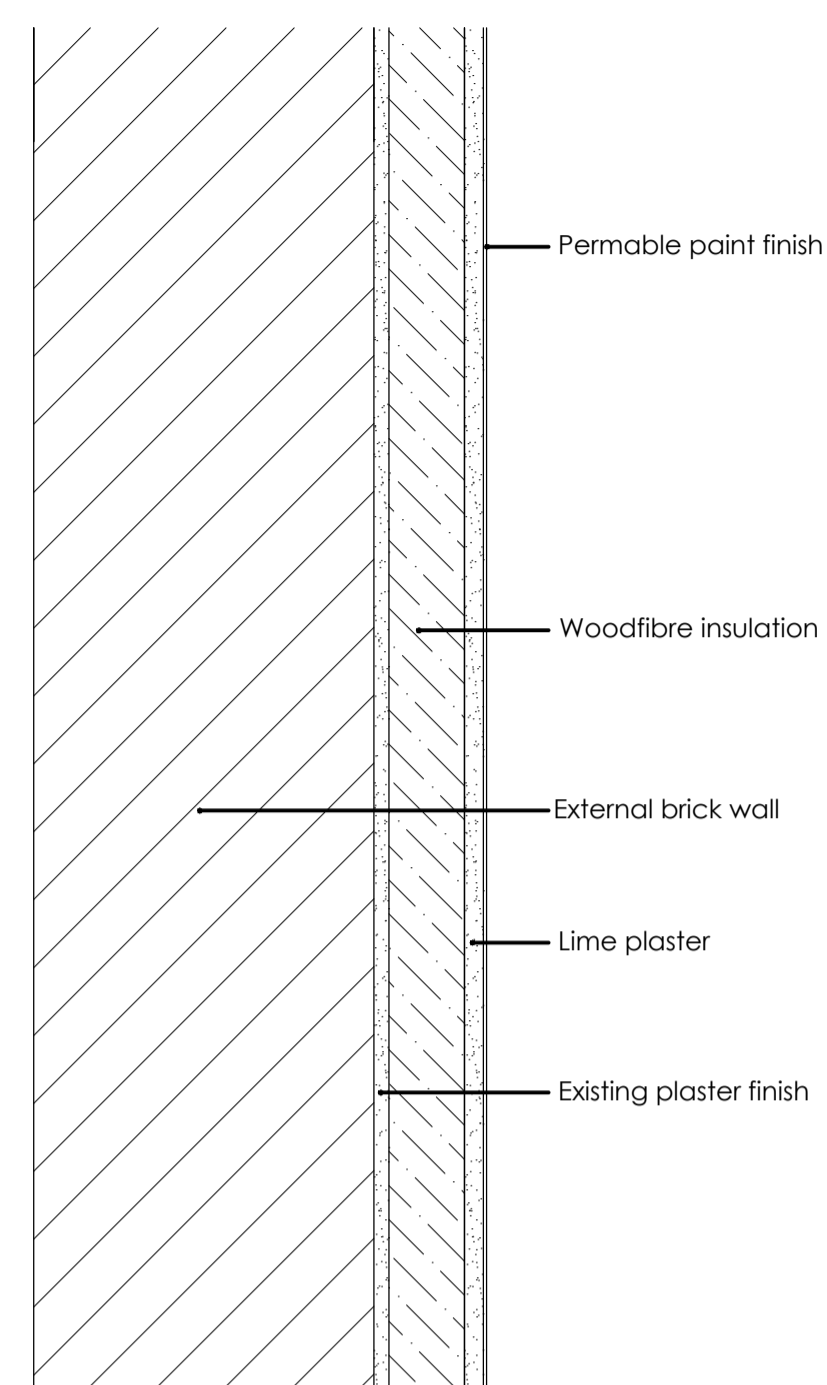

Proposed Drylining Elevation Detail

Scale 1:5 @ A1

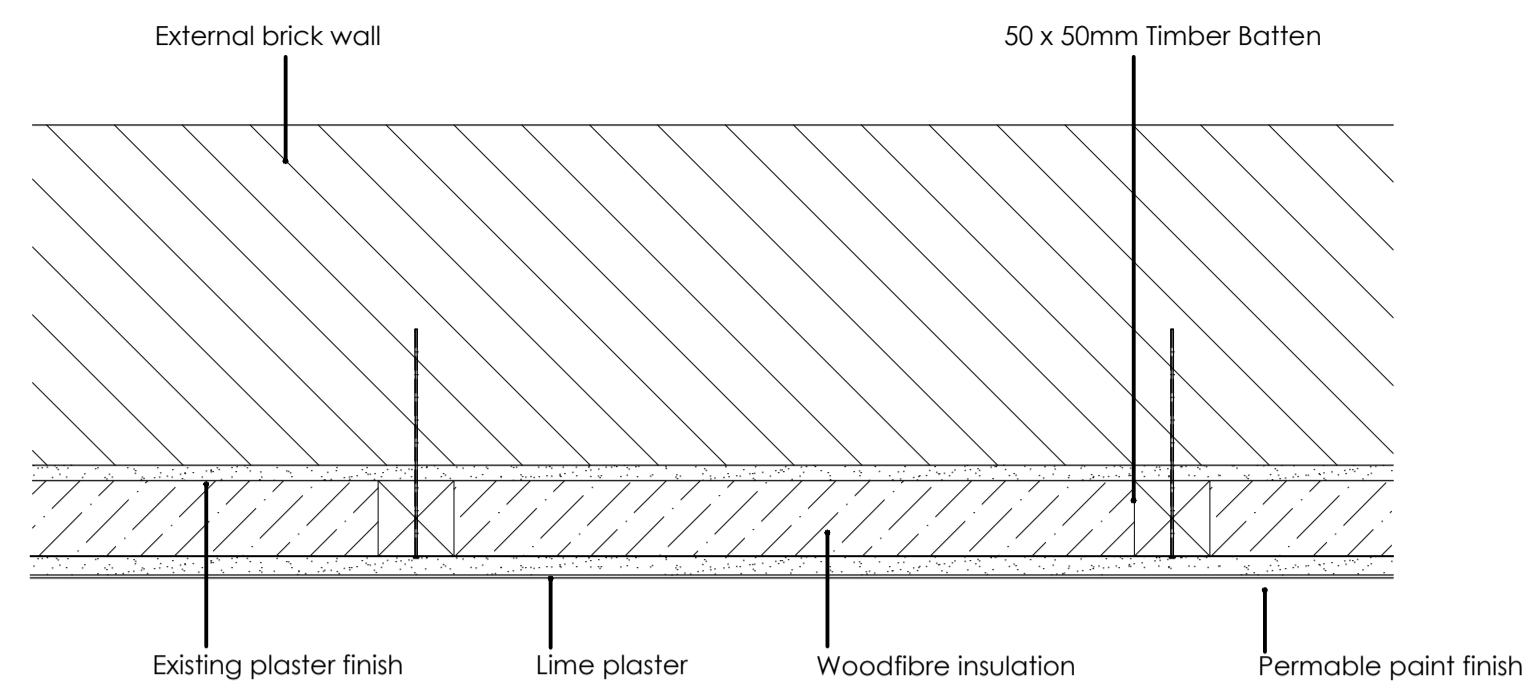

Proposed Drylining Plan Detail

Scale 1:5 @ A1



Proposed Typical Window Plan Detail

Scale 1:5 @ A1

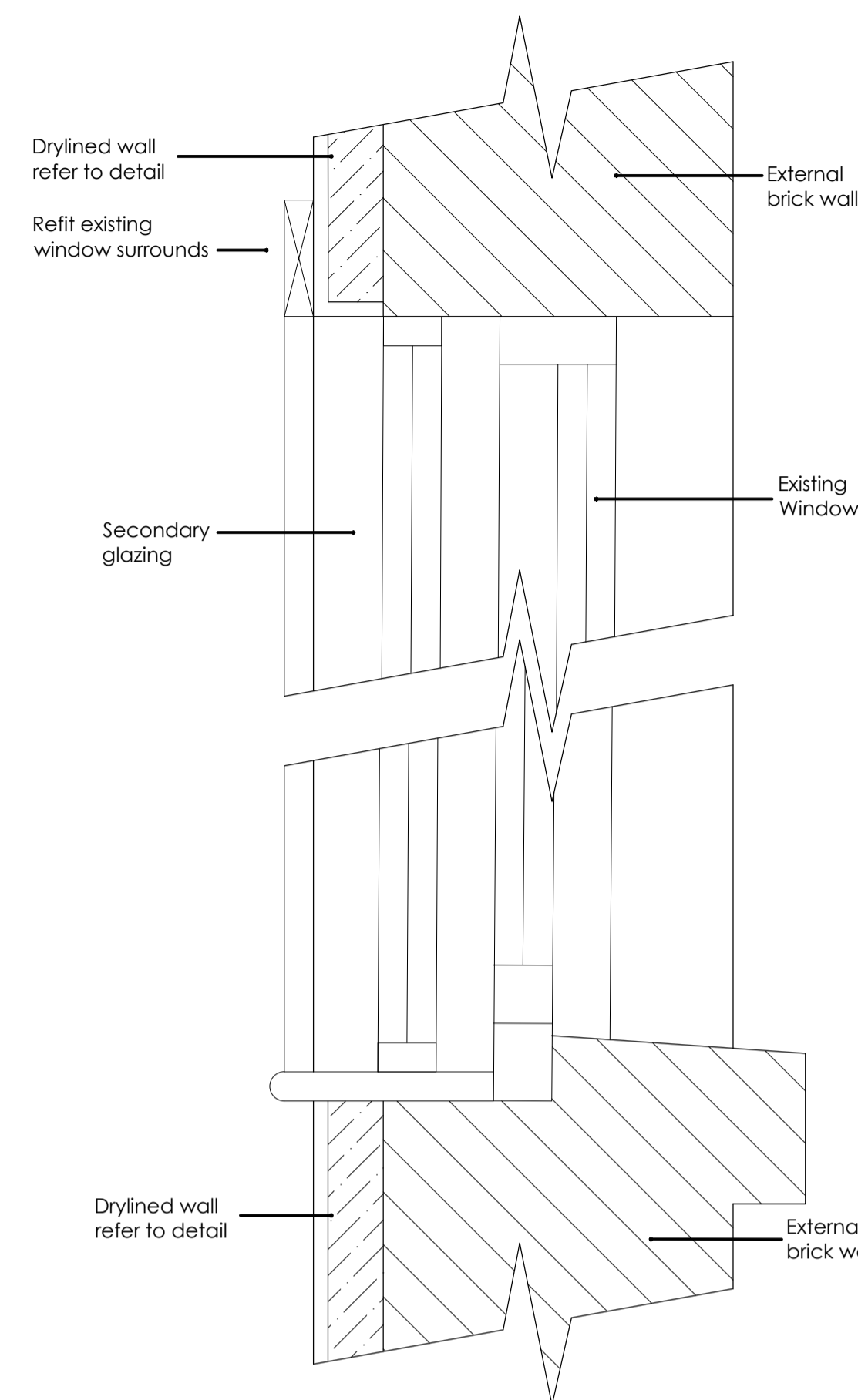

Proposed Typical Window Section Detail

Scale 1:5 @ A1

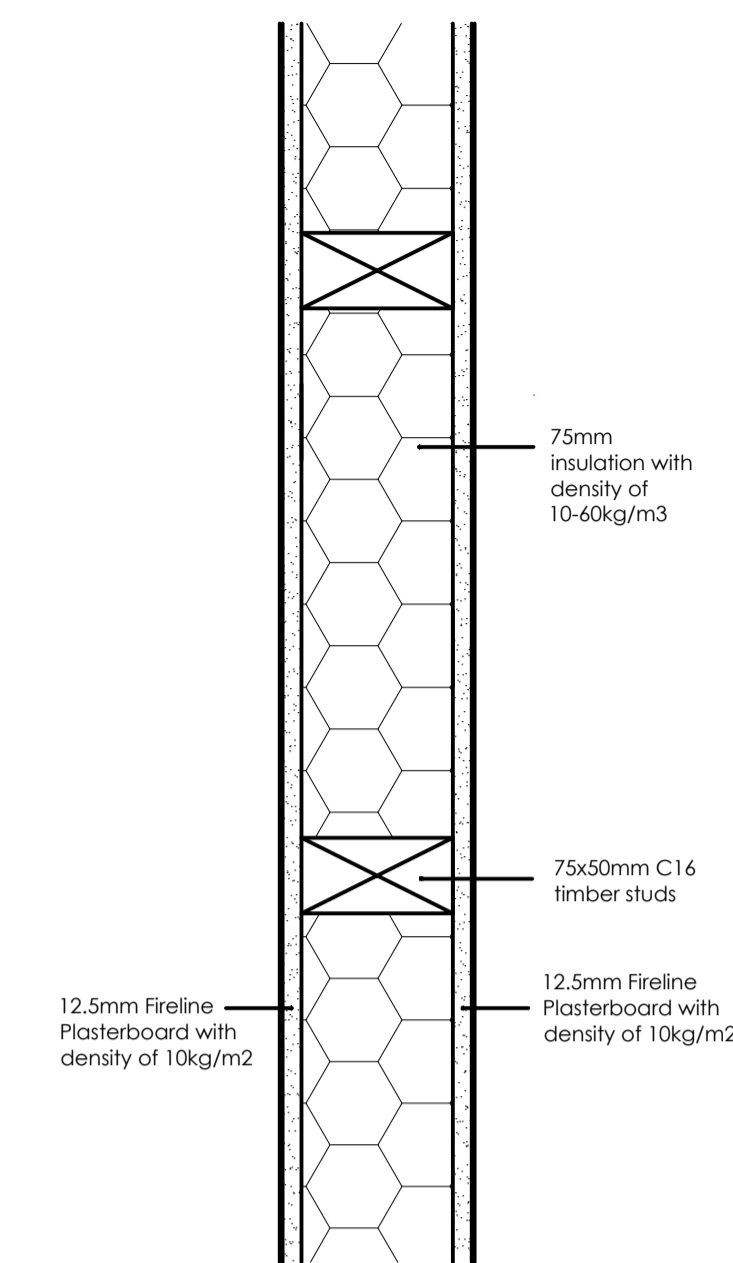

Proposed Internal Wall Detail

Scale 1:5 @ A1

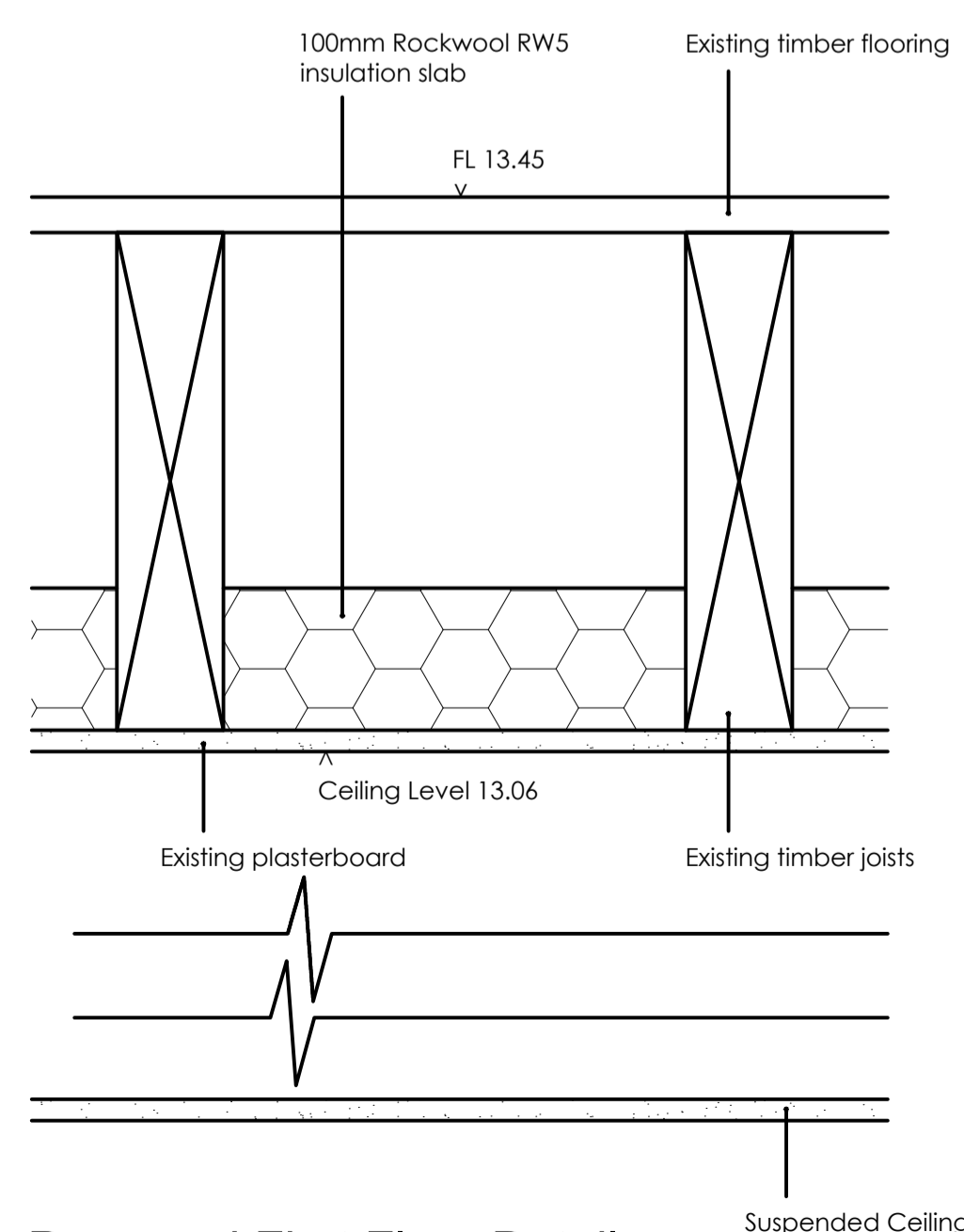

Proposed First Floor Detail

Scale 1:5 @ A1

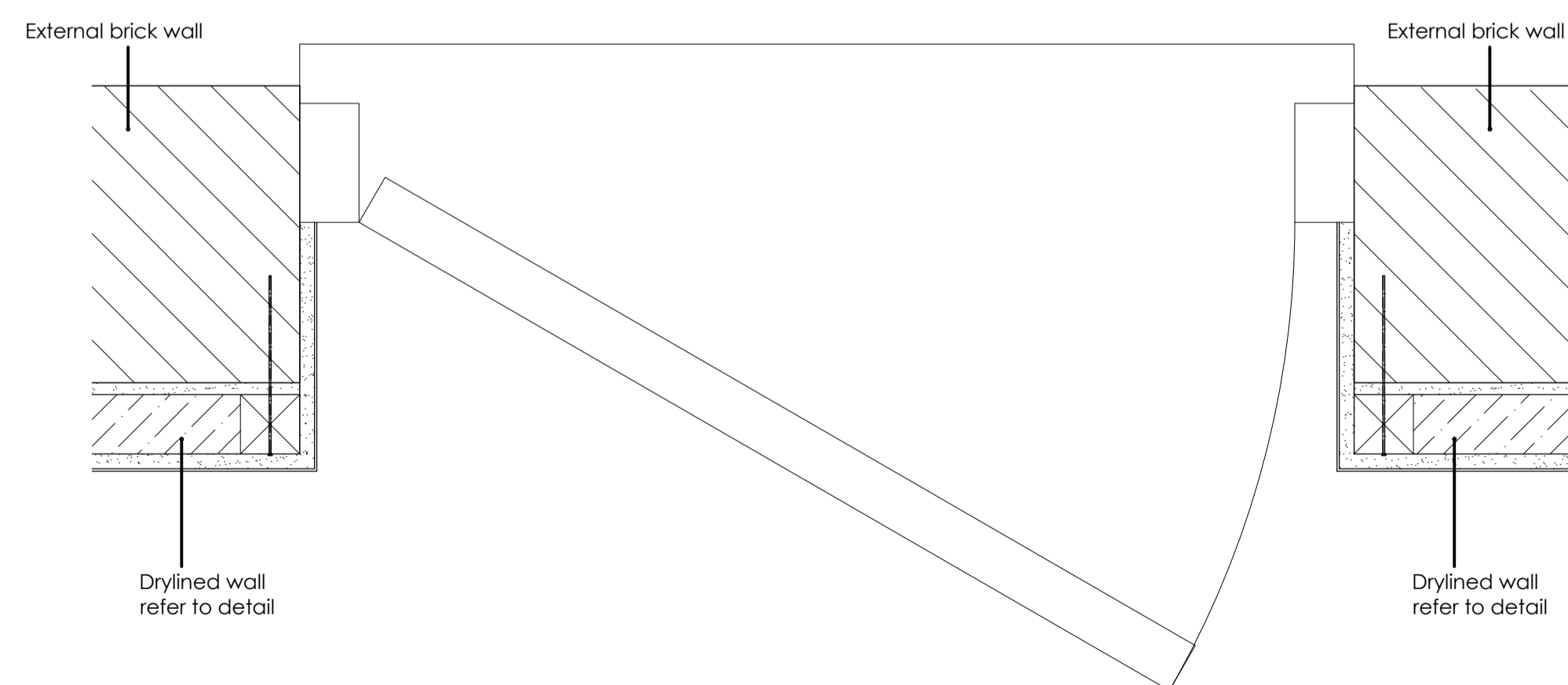

Proposed Typical External Door Plan Detail

Scale 1:5 @ A1

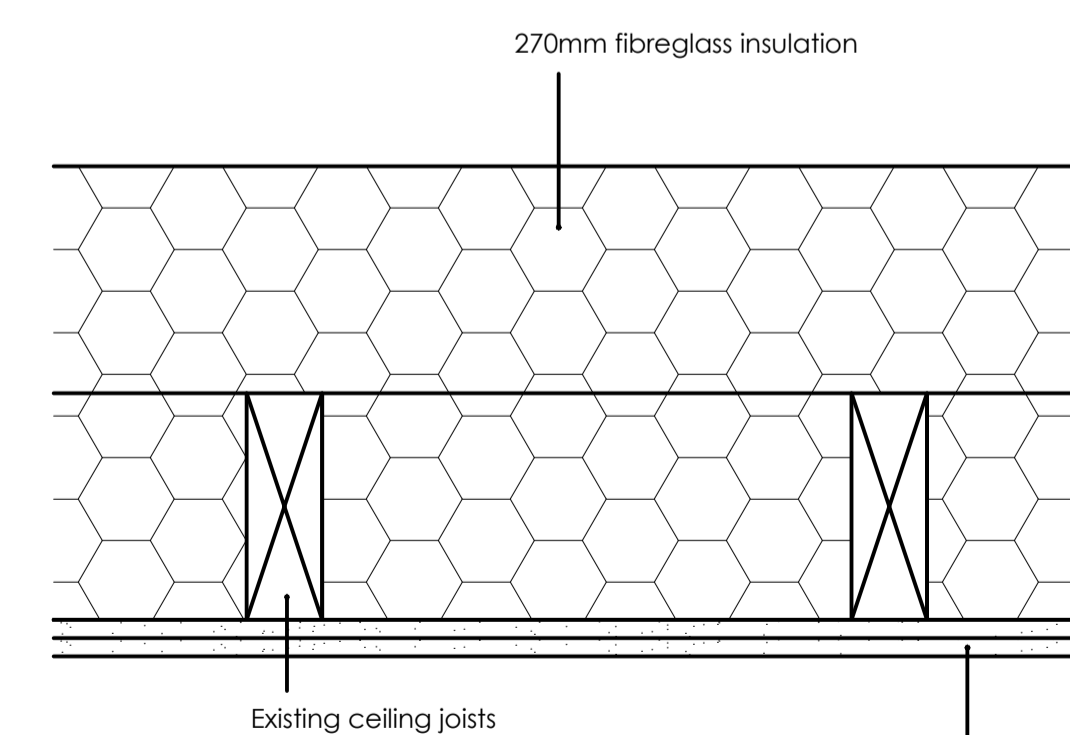

Proposed Ceiling Detail

Scale 1:5 @ A1

Provide two layers of 15mm fireline board with staggered joints to underside of existing floor min. total mass per total area 20kg/m²

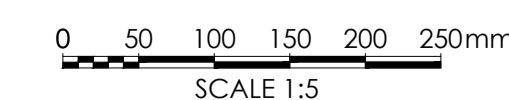

A	LBC Issue	Oct.24	IM	AB
Rev	Description	Date	Dr by	App by
original by		date created		Approved by
im		Aug.24		AB

AHR
 AHR Building Consultancy Ltd
 Vintry Building
 Wine Street
 Bristol
 BS1 2BD
 United Kingdom

T +44(0)117 9299146
 E bristol@ahr.co.uk
 www.ahr.co.uk

client **South Western Railway**
 project **Teddington Railways Station Station House Accommodation Refurbishment**
 drawing **Station House Proposed Wall Types**

project number	scale
2024.00490.001	As Indicated @A1
drawing number	rev
012	A
	issue status
	LBC

This drawing is to be read in conjunction with all related drawings. All dimensions must be checked and verified on site before commencing any work or producing shop drawings. The originator should be notified immediately of any discrepancy. This drawing is copyright and remains the property of AHR.