

Notes

THIS DRAWING READ IN CONJUNCTION WITH :

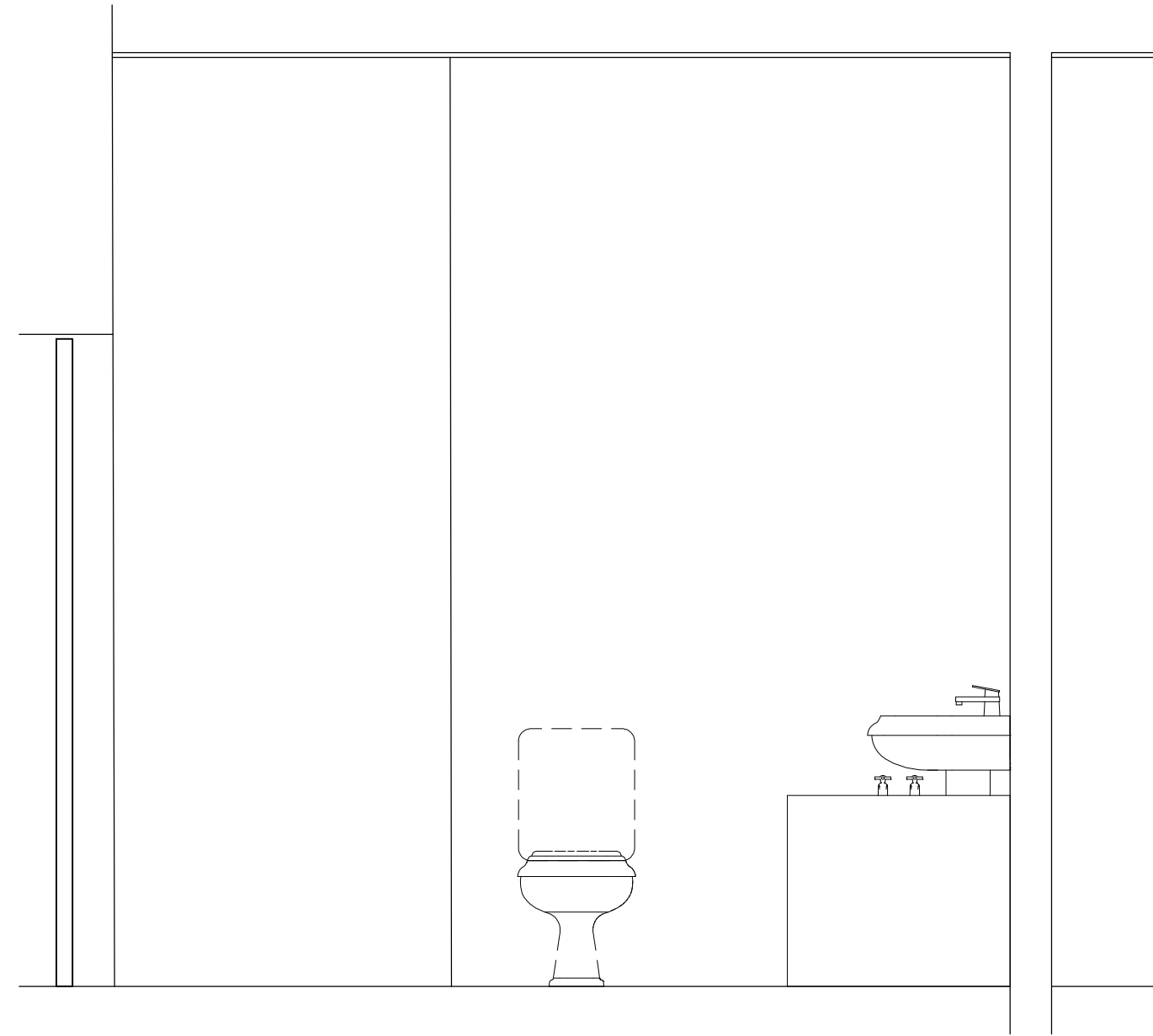

Proposed Bathroom Elevation (2 Bed)
Scale 1:20@ A1

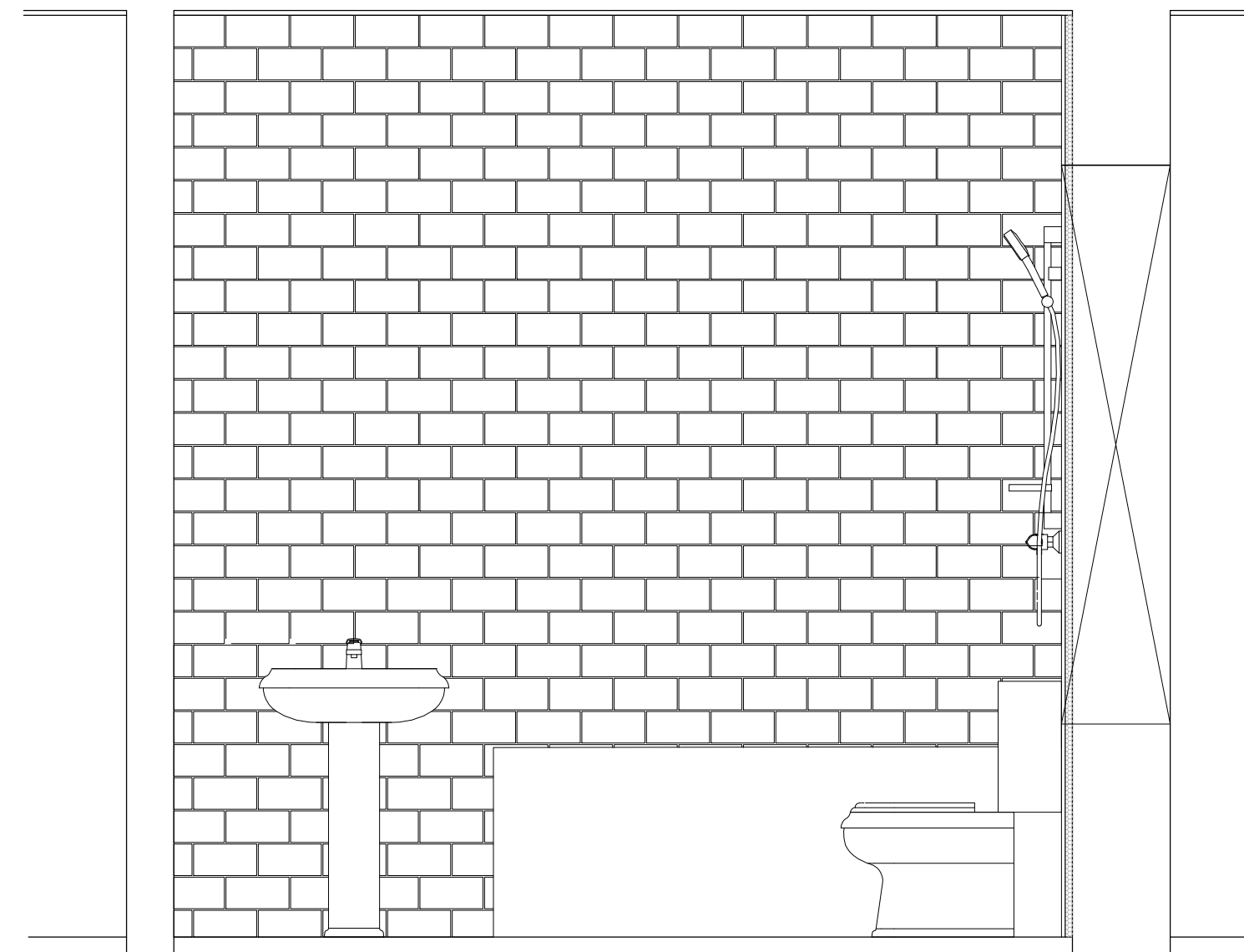

Proposed Bathroom Elevation (2 Bed)
Scale 1:20@ A1

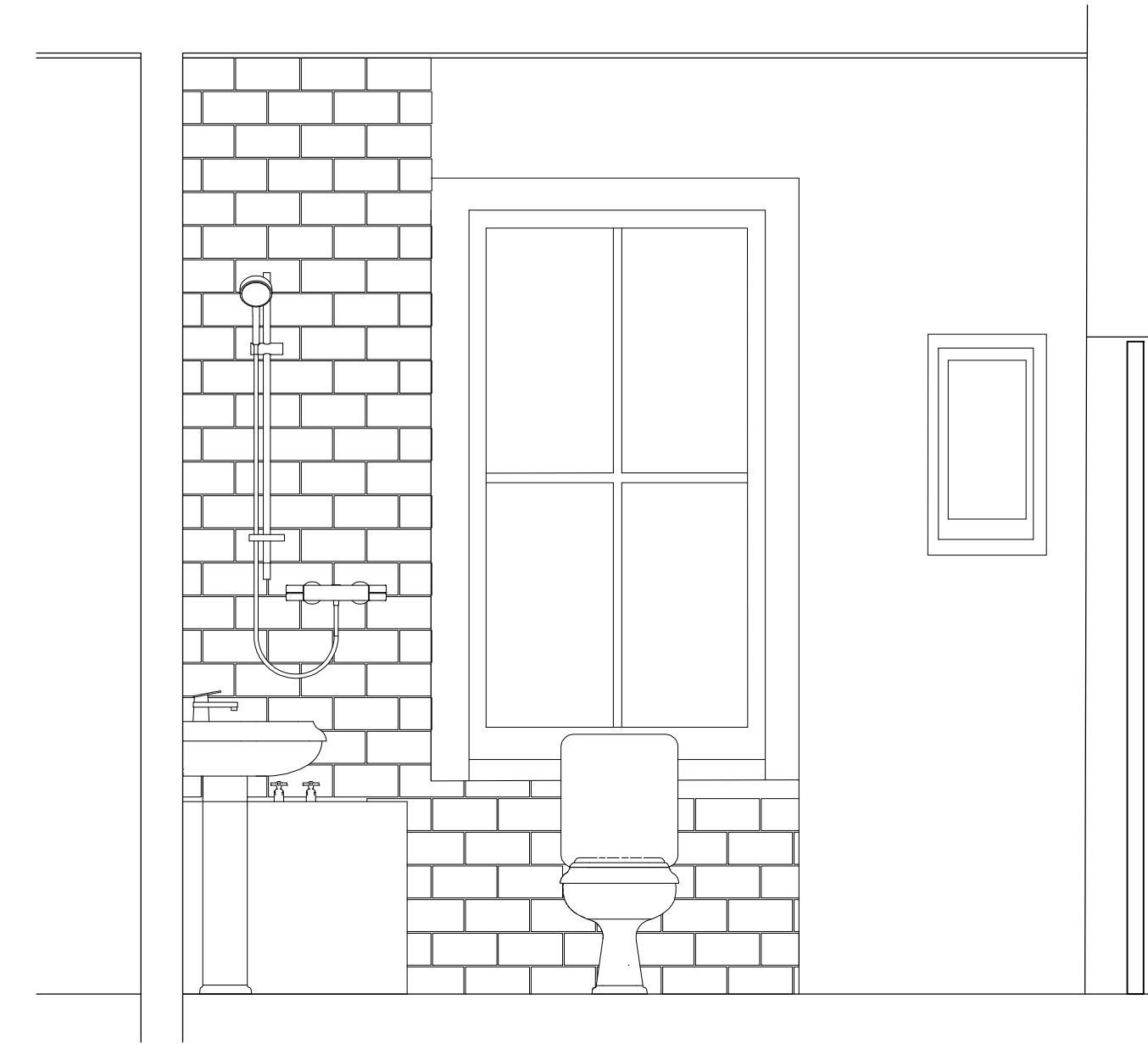

Proposed Bathroom Elevation (2 Bed)
Scale 1:20@ A1

GENERAL NOTES :

- Hudson Reed Richmond by Bella Bathrooms or similar traditional style bathroom suite complete with classical faucets, bath or shower.
- Shower and bathtaps to be thermostatically controlled.
- Wall tiles to be as white Metro tiles with heritage green border.
- Kardean Opus Grano flooring with Bathroom.
- Windows to be secondary glazed.

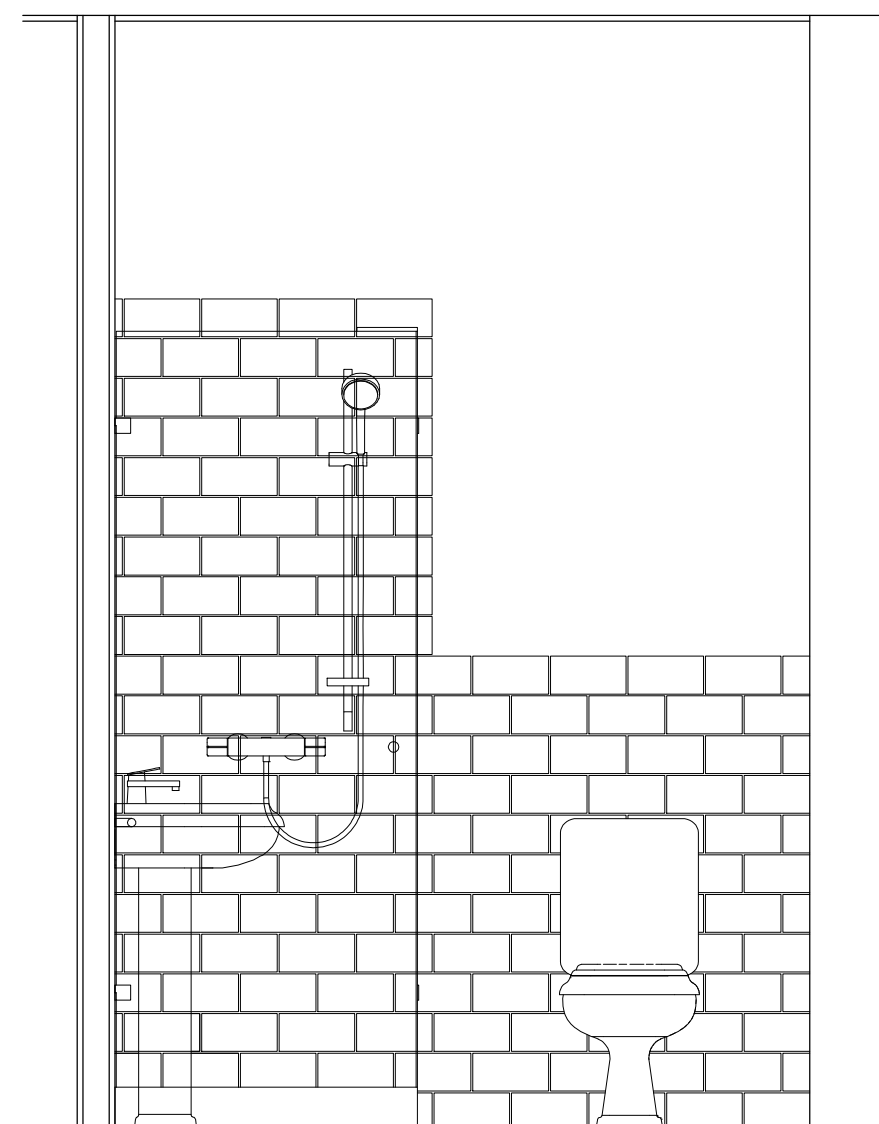

Proposed Shower Room Elevation (1 Bed)
Scale 1:20@ A1

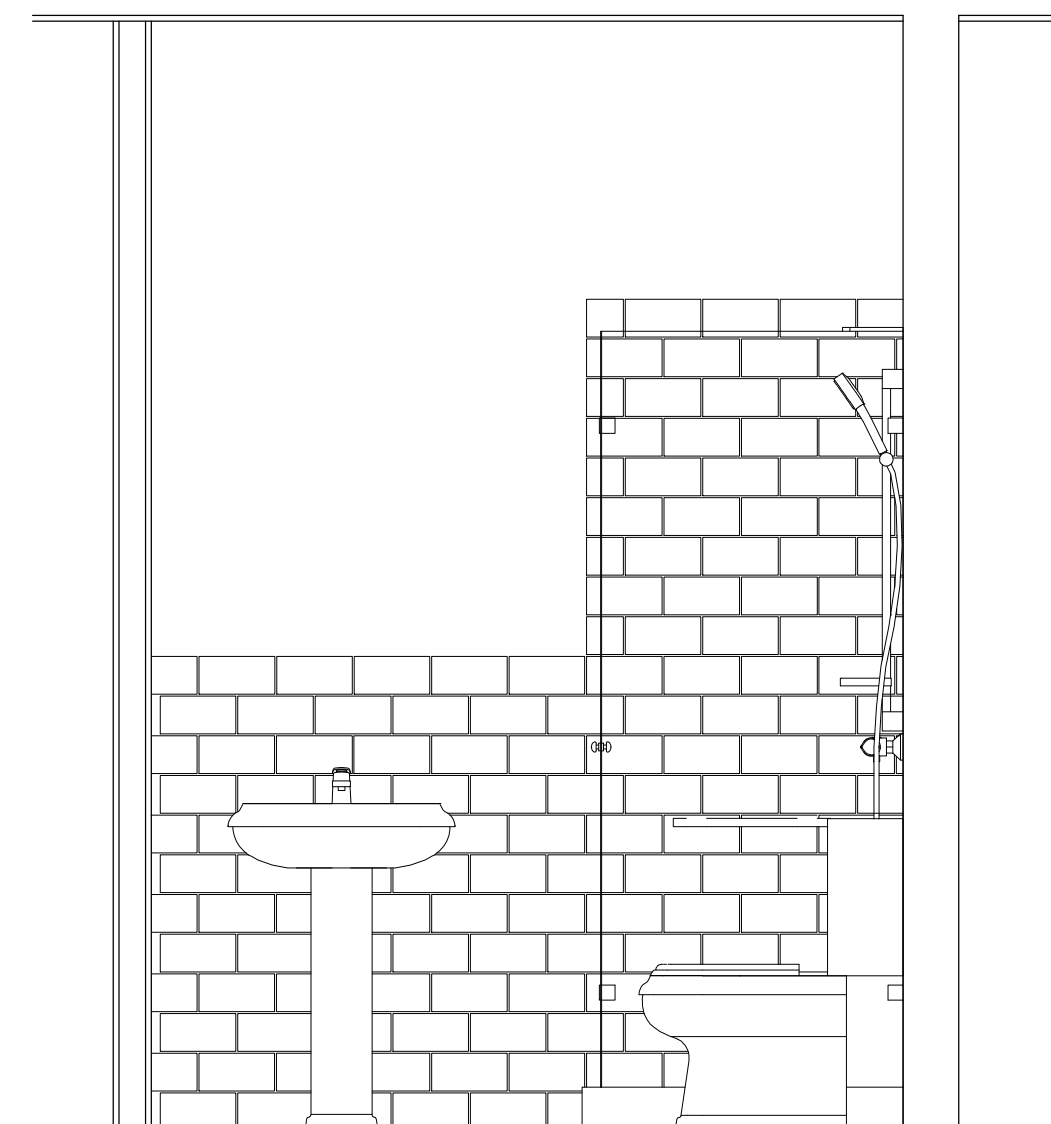

Proposed Shower Room Elevation (1 Bed)
Scale 1:20@ A1

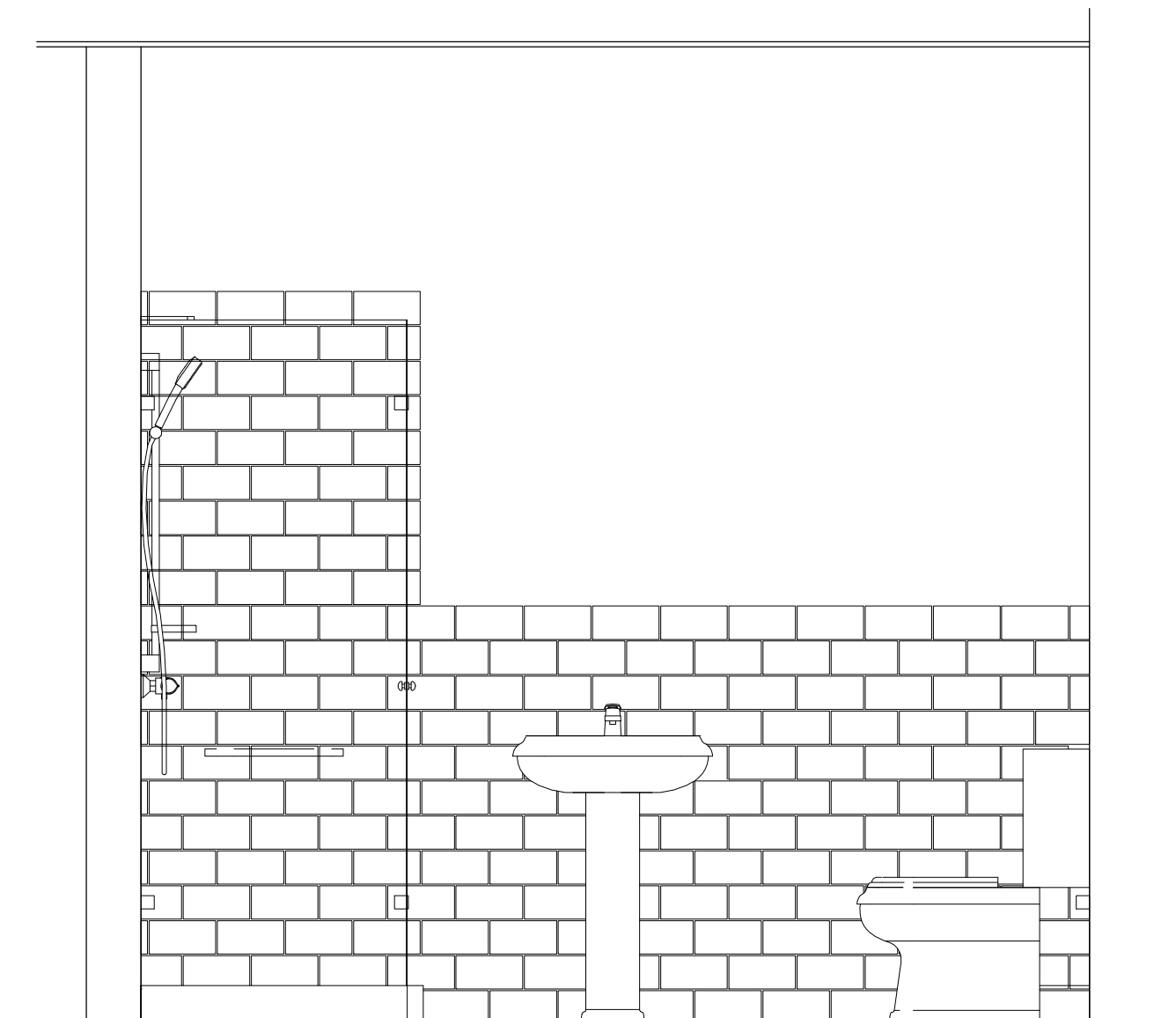

Proposed En-Suite Elevation (2 Bed)
Scale 1:20@ A1

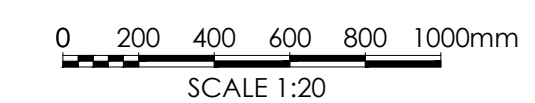

A	LBC Issue	Oct.24	IM	AB
Rev	Description	Date	Dr by	App by
original by		date created	Approved by	
im		Aug.24	AB	

AHR AHR Building Consultancy Ltd
Vinty Building
Wine Street
Bristol
BS1 2BD
United Kingdom

T +44(0)117 9299146
E bristol@ahr.co.uk
www.ahr.co.uk

client	South Western Railway
project	Teddington Railways Station Station House Accommodation Refurbishment
drawing	Station House Proposed Internal Elevations

project number	2024.00490.001	scale	As Indicated	@A1
drawing number	010	rev	A	issue status
			LBC	

This drawing is to be read in conjunction with all related drawings. All dimensions must be checked and verified on site before commencing any work or producing shop drawings. The originator should be notified immediately of any discrepancy. This drawing is copyright and remains the property of AHR.