

THIS DRAWING HAS BEEN PRODUCED FOR THE PURPOSE OF APPLYING FOR PLANNING PERMISSION ONLY. NO LIABILITY ARISING FROM ITS USE FOR ANY OTHER PURPOSE WILL BE ACCEPTED.

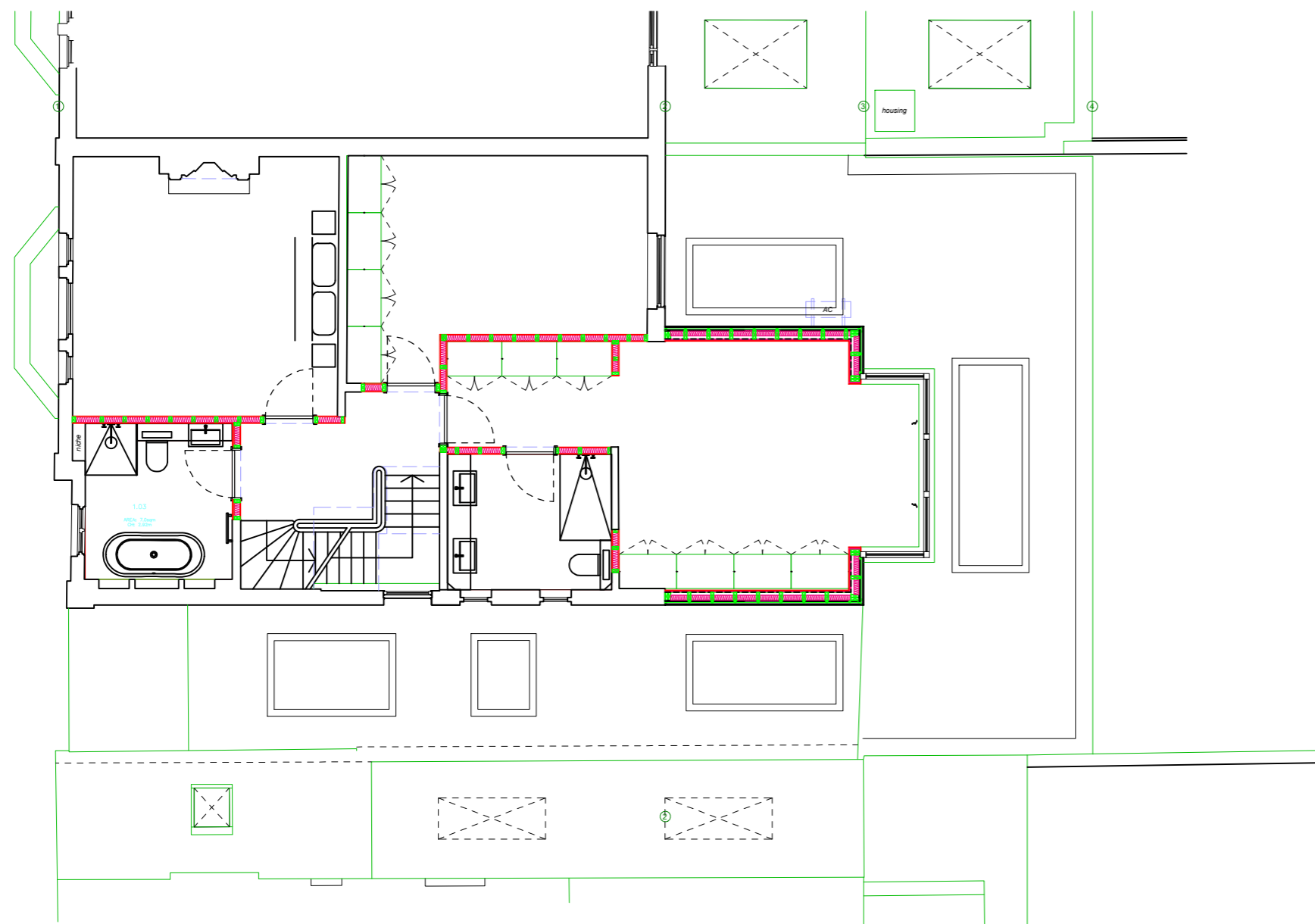

FIRST FLOOR PLAN

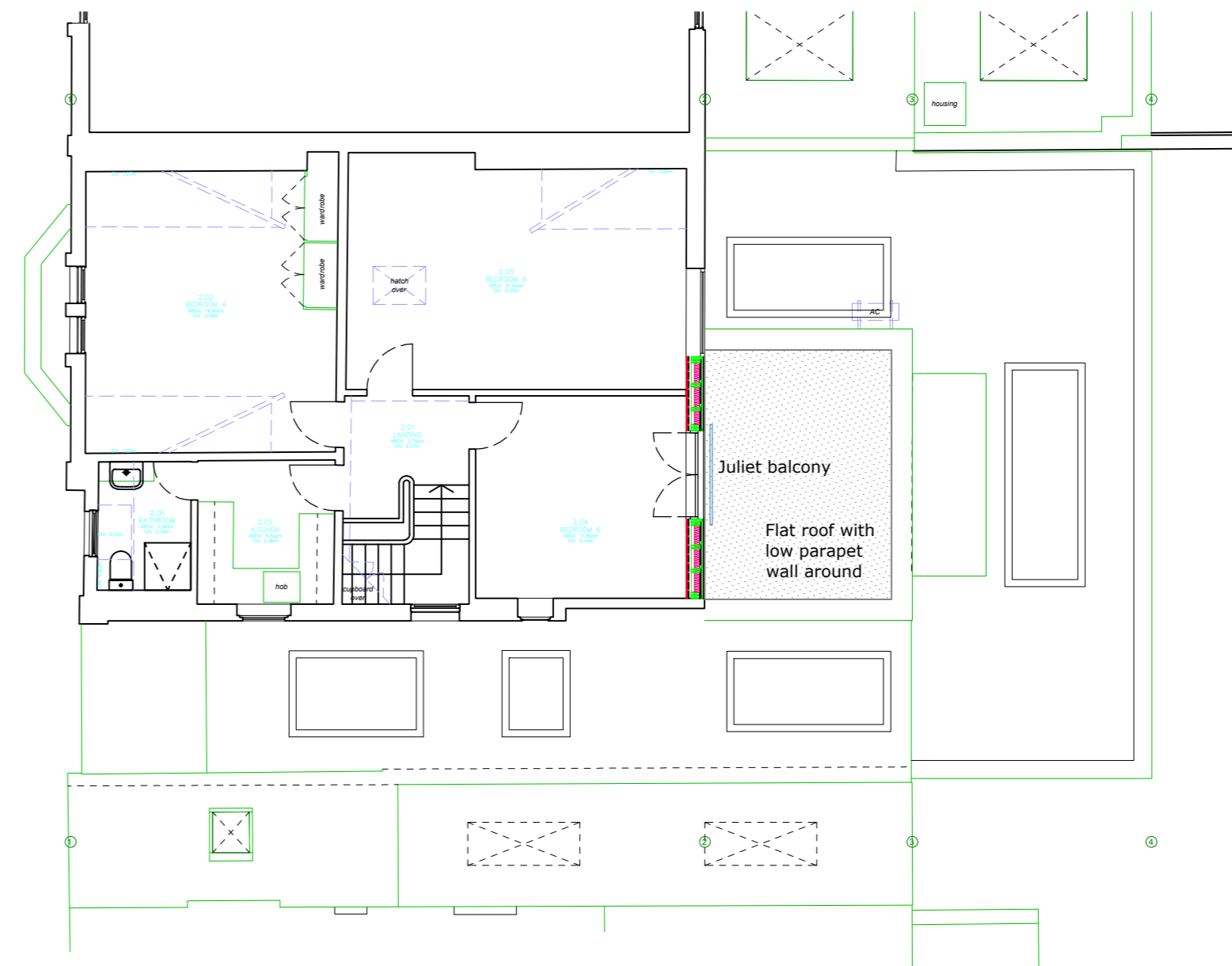

SECOND FLOOR PLAN

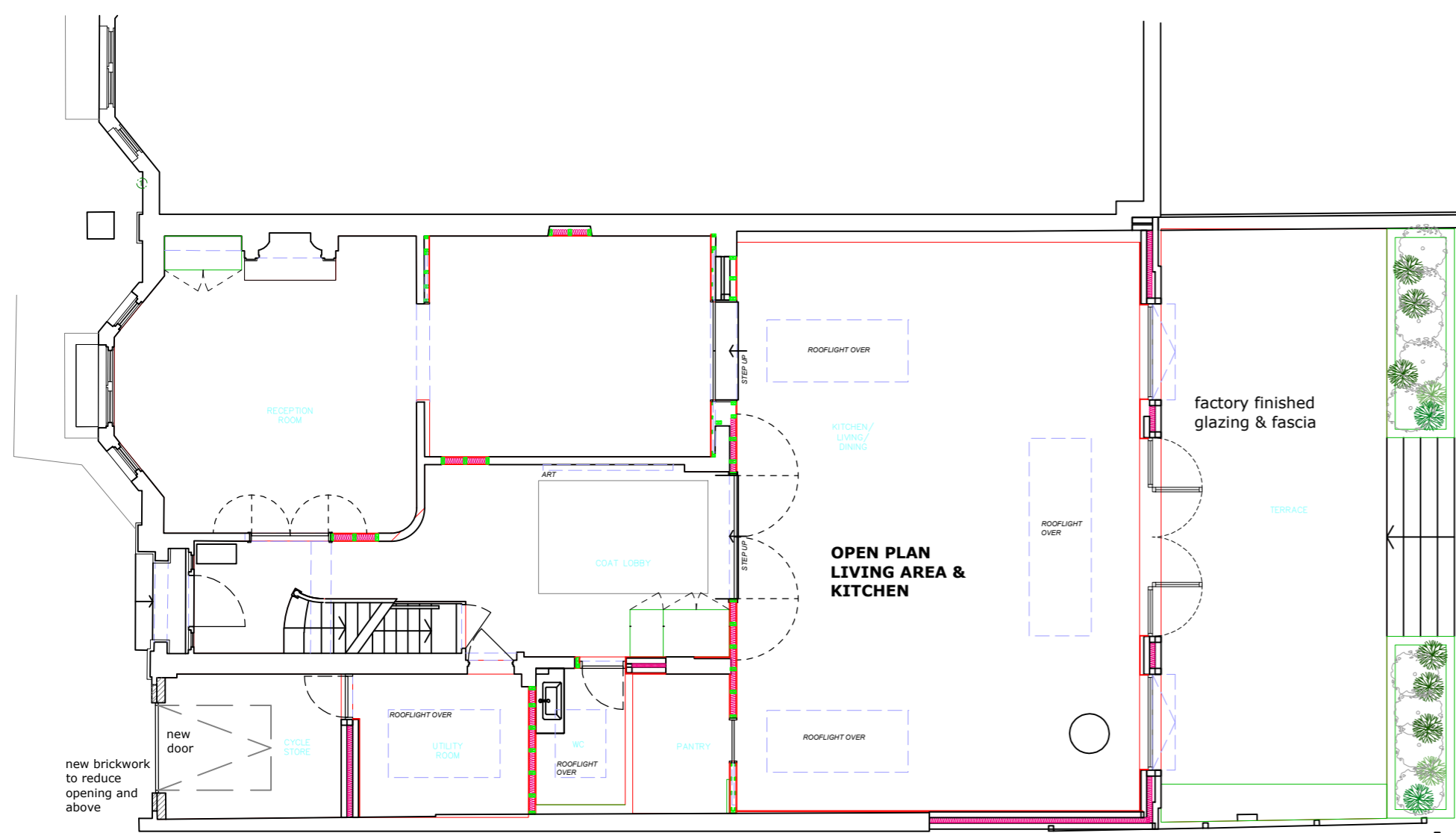

GROUND FLOOR PLAN

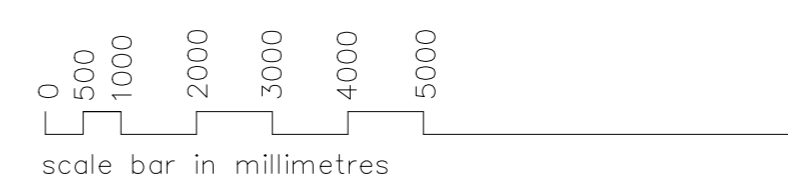

B	First floor rear window changed	28/10/2024
A	Roof terrace added Ground floor revised	23/7/2024

rev	description	date
-----	-------------	------

© Chestnut Planners Ltd 2024

 Chestnut Planning Barnes, London T 0208258560 M 07973753867 Epsom, Surrey T 01372 230615 M 07785 918011 www.chestnutplanning.co.uk planning@chestnutplanning.co.uk	
client	ALEX DOLMAN
project	78 CASTELNAU
drawing	PROPOSED PLANS
drawing status	planning
project no	719
scale	1/100 @ A2
drawing no	01
date	MAR 24
rev	B