

1 Proposed Ground Floor Plan
1:100

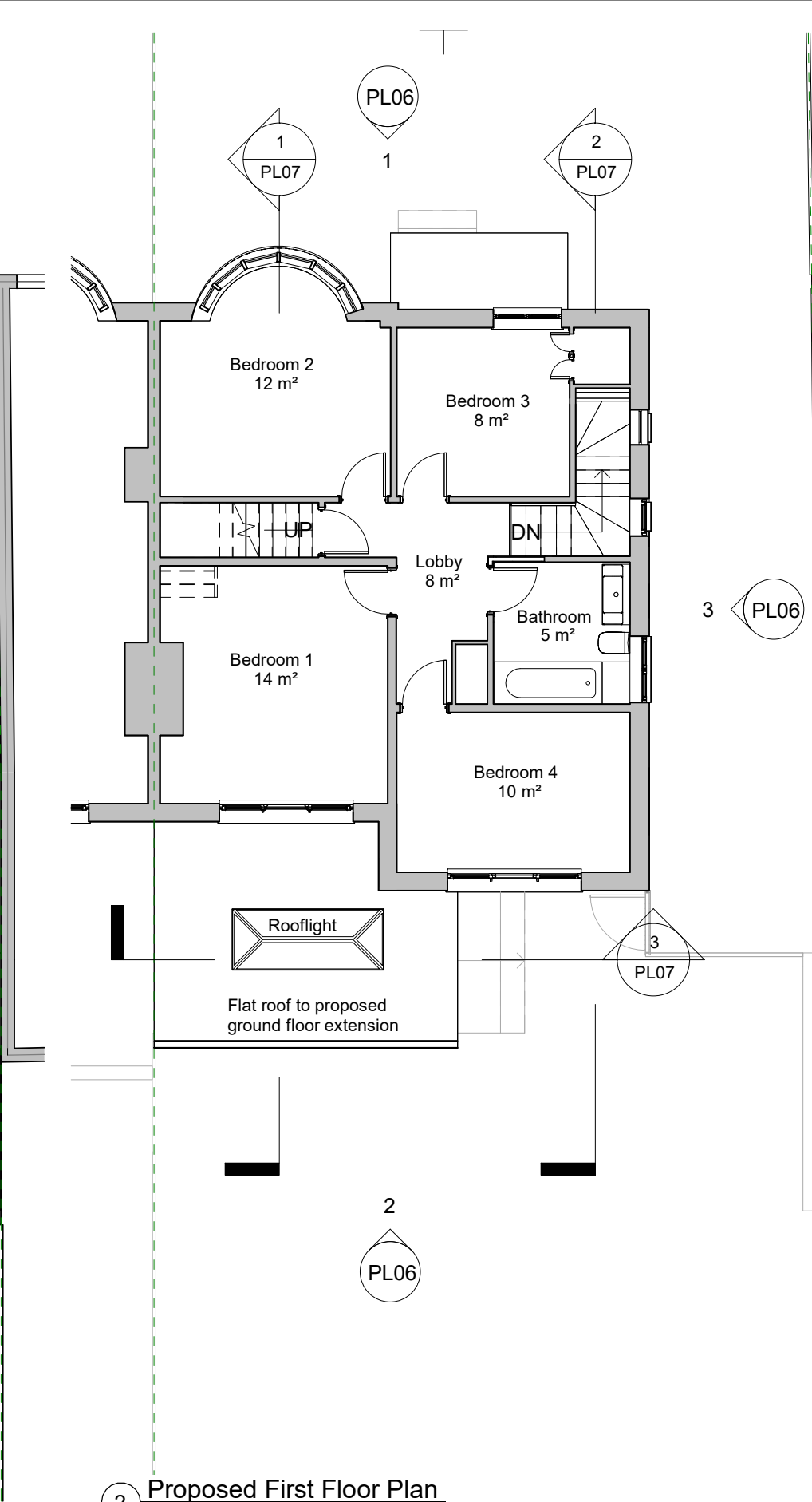

2 Proposed First Floor Plan
1:100

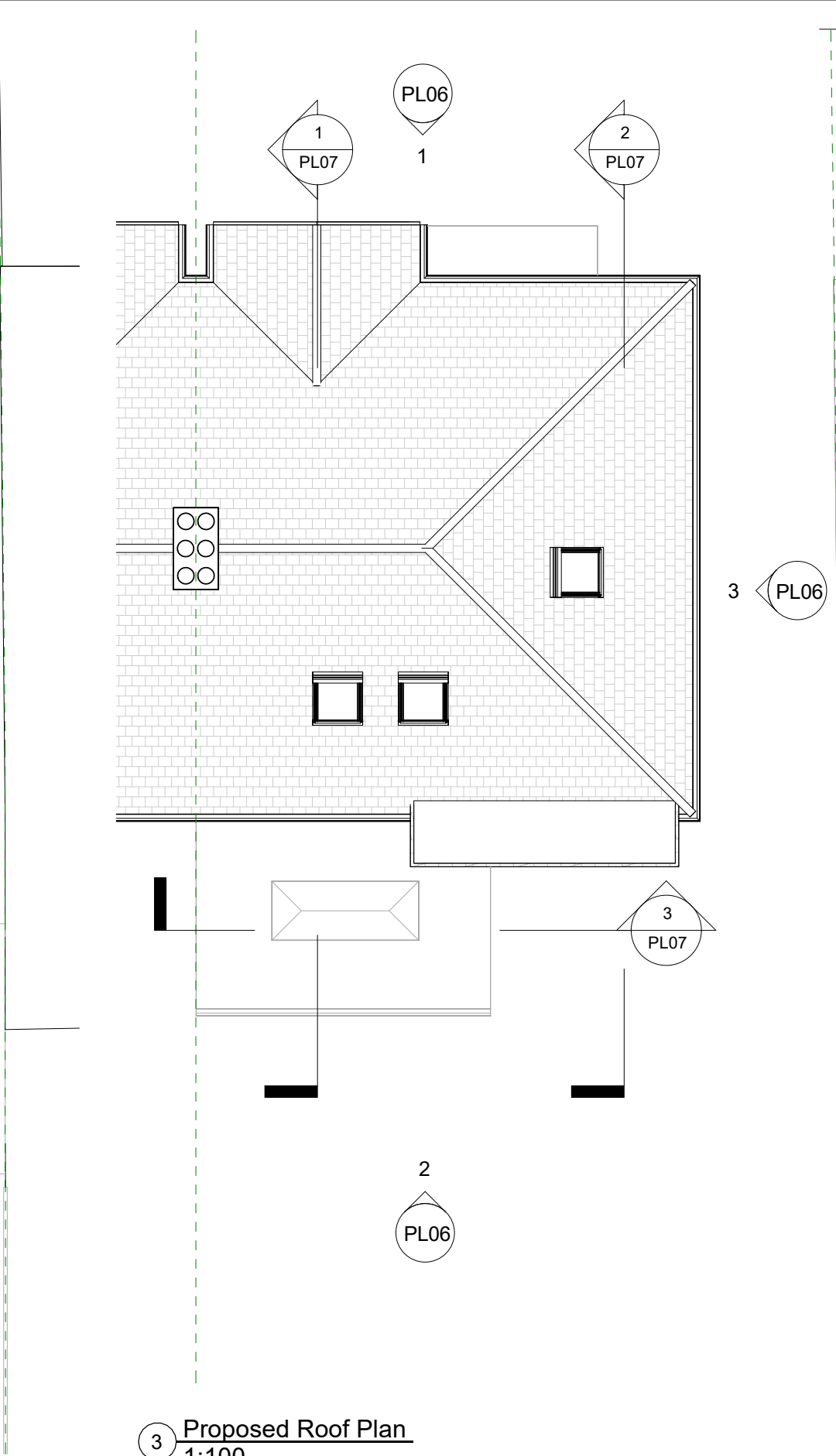

3 Proposed Roof Plan
1:100

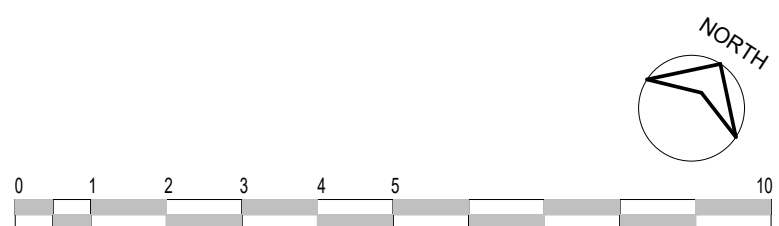

Rev	Date	Description	Drawn
A	28.10.24	Depth of extension reduced to Planning Officer's recommendations	

NOTES:
All items, notes, dimensions and general design contained on this drawing are shown for guidance purposes. Nominated Builder or person responsible for the project should make a thorough check prior to commencement of works against the site, drainage services drawings, current Building Regulations, British Standards, Codes of Practice and appropriate manufacturers recommendations that from time to time shall apply. The Originator (Brooks Architecture) will not accept any liability for mistakes that could occur. Verify all dimensions on site before commencing any work, preparing shop drawings or before materials are ordered.
Copyright exists on the designs and information shown on this drawing

BA Brooks Architecture and Interior Design	CLIENT Dmytro Oliynyk		STAGE PLANNING	REV A	STATUS
	PROJECT 257 Staines Road, Twickenham, TW2 5AY		DRAWN RB	SCALE @ A3 1 : 100	
TITLE Proposed Ground Floor, First and Roof Plan			PROJEC No 240620	DATE 08/07/24	
DRAWING No PL05					

30 St Katherine's Road, Erith Tel. 07903495352
E-mail: renata@brooksarch.co.uk Web: www.brooksarch.co.uk

10/28/2024 6:04:06 PM