



**GENERAL NOTES**  
 1. This drawing is not to be scaled.  
 2. All dimensions, levels & boundary to be checked on site.  
 3. Figured dimensions to be taken on site in preference to scaled dimensions.  
 4. This Drawing is the copyright of the owners.

**KEY**

	SITE BOUNDARY
	EXISTING FABRIC
	PROPOSED NEW WALLS AND SLABS

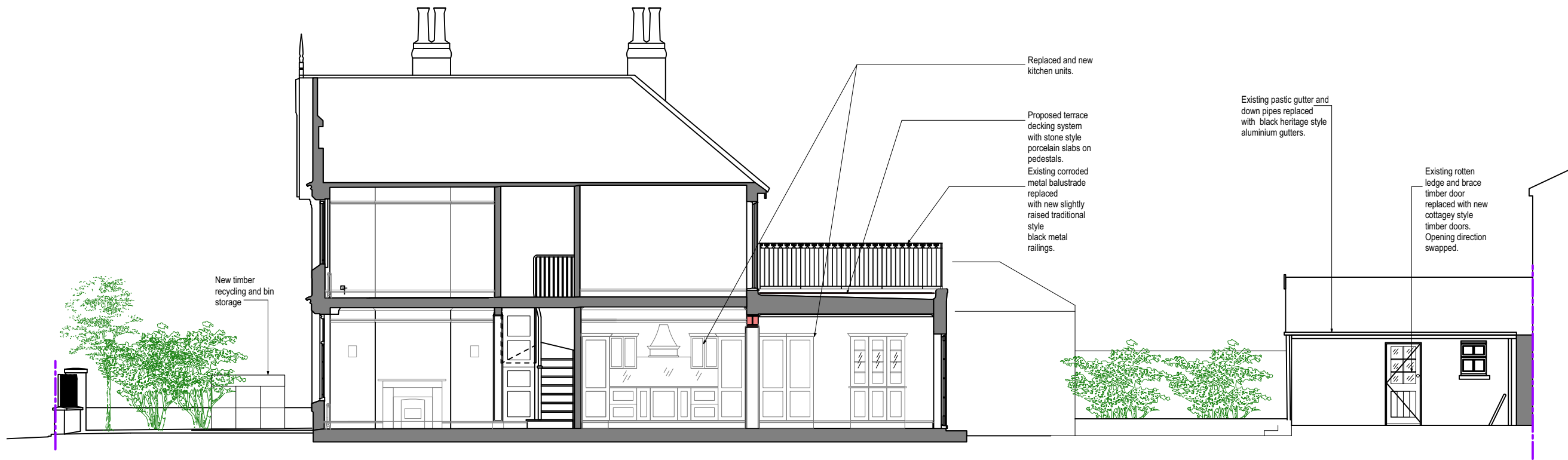

**2 SECTION / ELEVATION A-A AS PROPOSED**  
1:100

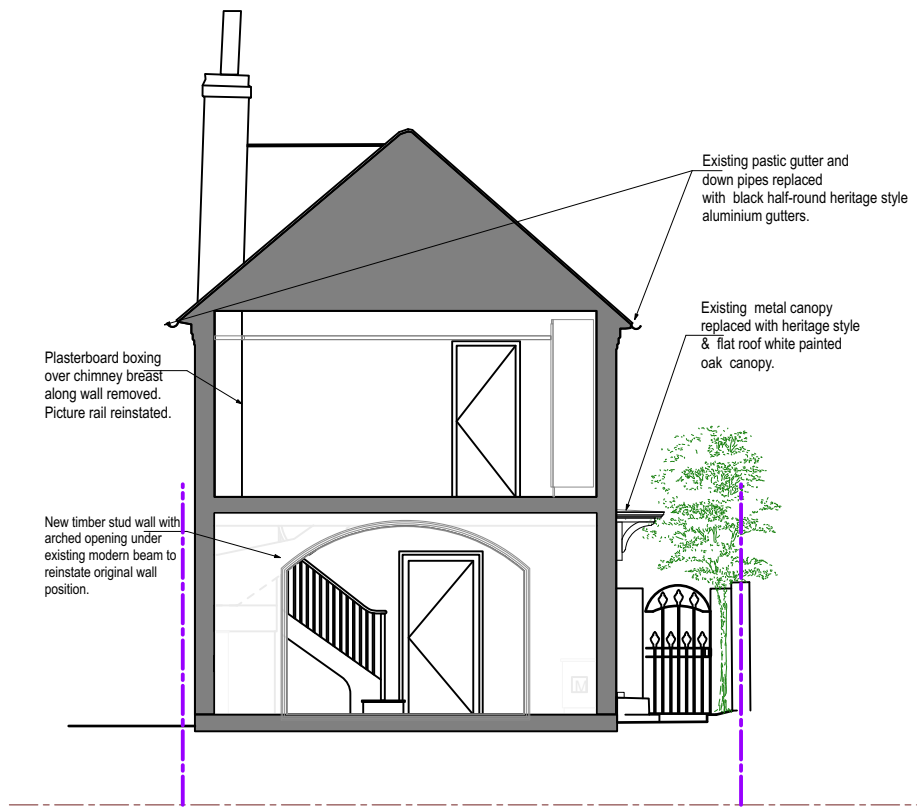

**1 SECTION C-C AS PROPOSED**  
1:100

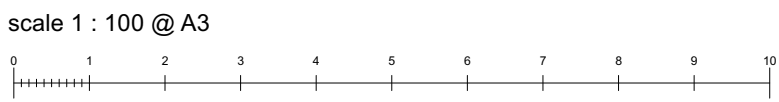

**PLANNING APPLICATION AND LBC - AS PROPOSED** 08.10.2024

 consulting . engineering . designing  LONDON OFFICE 020 8940 7810 EXETER OFFICE 01392 363497 info@structurehaus.com www.structurehaus.com	PROJECT <b>PETITE KEW</b>  11 ST. JOHN'S GROVE RICHMOND, TW9 2SP	<b>REVISION</b>			
	CLIENT <b>MR. M. NIGRO</b>	DRAWING NUMBER <b>06659L</b>	DRAWING <b>SECTION A-A C-C / INTERNAL ELEVATIONS AS PROPOSED</b>	SCALE <b>1: 100</b>	REVISION <b>2-04</b>
	DRAWING <b>SECTION A-A C-C / INTERNAL ELEVATIONS AS PROPOSED</b>	DRAWN <b>BM</b>	CHECKED <b>DP</b>	DATE <b>02.07.24</b>	DATE <b>08.10.24</b>
	ISO A3 <span style="float: right;">©Copyright</span>				