

# 149238 - Hampton Hill Refrigeration Replacement

## External/Internals Signage Pack F

179-181 High Street,  
Hampton, Greater London,  
TW12 1NL

### Contacts

Waitrose Design Manager:	Alice Burrell Tel: 07751 741488	Waitrose & Partners alice.burrell@waitrose.com
CPM:	Kitty Chan Tel: 07764 674236	Waitrose & Partners kitty.chan@waitrose.com
UCPM:	Kieran Jones Tel: 07892 709117	Underwood Carpenter kieran.jones@ucteam.co.uk
Main Contractor:	Adrian Cartwright Tel: 07792 570999	CTS adrian@ctsshopfitting.co.uk
Architect:	Geoff Ansell Tel: 0207 580 9210	Farrell and Clark geoff@farrellandclark.co.uk
Implementation Manager:	Neil Newton TBC	Waitrose & Partners neil.newton@waitrose.co.uk
Blaze Project Manager:	Trevor Davison Tel: 07788 183 579	Blaze Signs Ltd TrevorD@blazesigns.co.uk
Pack prepared by:	Marc Bayliss N/A	Blaze Signs Ltd marcb@blazesigns.co.uk

STATUS : PLANNING FOR APPROVAL  
PLEASE DO NOT MANUFACTURE TO THIS  
PACK UNTIL IT IS APPROVED BY WAITROSE

# Revisions

Issue	Date	Changes	Requested By	Changed By
DRAFT	03/09/2024	- For initial review	Alice Burrell	Marc Bayliss
A	12/09/2024	- 009CNV_10333-FCA-CV-000-DR-A_69-01_MerchansidingPlan-S2-P.03 - Latest plan added to pack. - Sign schedule items added. - Elevations updated. 12/09/2024 - RAL 9006 reference added for fridge upstand colour reference match. - Illumination of letters TBC. - LT11 - Cap height updated, letter thickness updated, colour reference TBC. - IL14 - Repositioned on plan. - IL16 - Wording updated to 'DAIRY & CHILLED DRINKS' - C2d - Repositioned on plan. - C3 - Additional 1-off item added.	Matthew Nicholson	Harry Cozens
B	13/09/2024	- LT11 - Added to plan. - C4e - Added to plan and information deck. - 63 - Leaflet holders omitted for 3k. - External glazing vinyls shown on windows in elevations. - T03 - Acn location updated on elevations.	Matthew Nicholson	Harry Cozens
C	18/09/2024	- C2 note added - T03 moved position	Matthew Nicholson	Jake Vincer
D	08/10/2024	- PICK UP and OH for hatch setting out. - Vinyl glazing bands added - Illuminated letters artworks updated and setting out shown on elevations - T03 - Bakery artwork updated - ODG hatch blind added - Additional Just Eat vinyl added to ref 4 - ODG hatch	Matthew Nicholson	Harry Cozens
E	11/10/2024	- Just eat vinyl added - Hatch hours re-positioned - Store hours vinyl updated	Matthew Nicholson	Marc Bayliss
-	16/10/2024	- Scheme marked as approved	Alice Burrell	Harry Cozens
F	24/10/2024	- Illumination detail updated to externally illuminated signage.	Alice Burrell	Harry Cozens

# Existing Photos Overview



# Photo Visual Front Elevation

EXISTING



PROPOSED



## Waitrose Hampton Hill

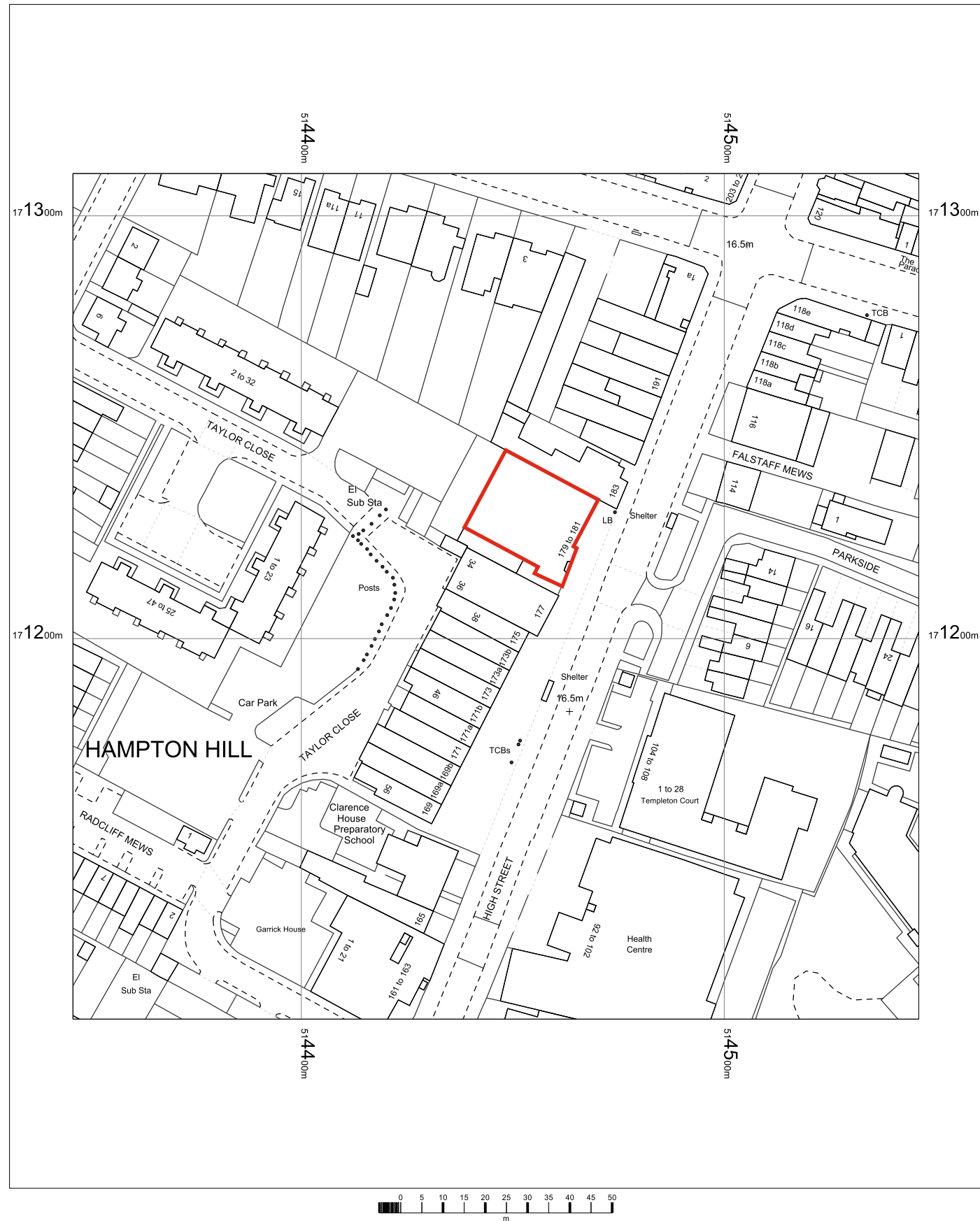

### Planning specification

Waitrose demise / extent of planning consent ———

Site address : **179-181 High Street,  
Hampton, Greater London,  
Tw12 1NL**

OS MasterMap 1250/2500/10000 scale  
Wednesday, July 31, 2024, ID: CM-01178138  
[www.centremapslive.co.uk](http://www.centremapslive.co.uk)

OS Map Licence no : AC0000849896



1:1250 scale print at A4, Centre:  
514446 E, 171210 N



Existing Front Elevation (from South East)

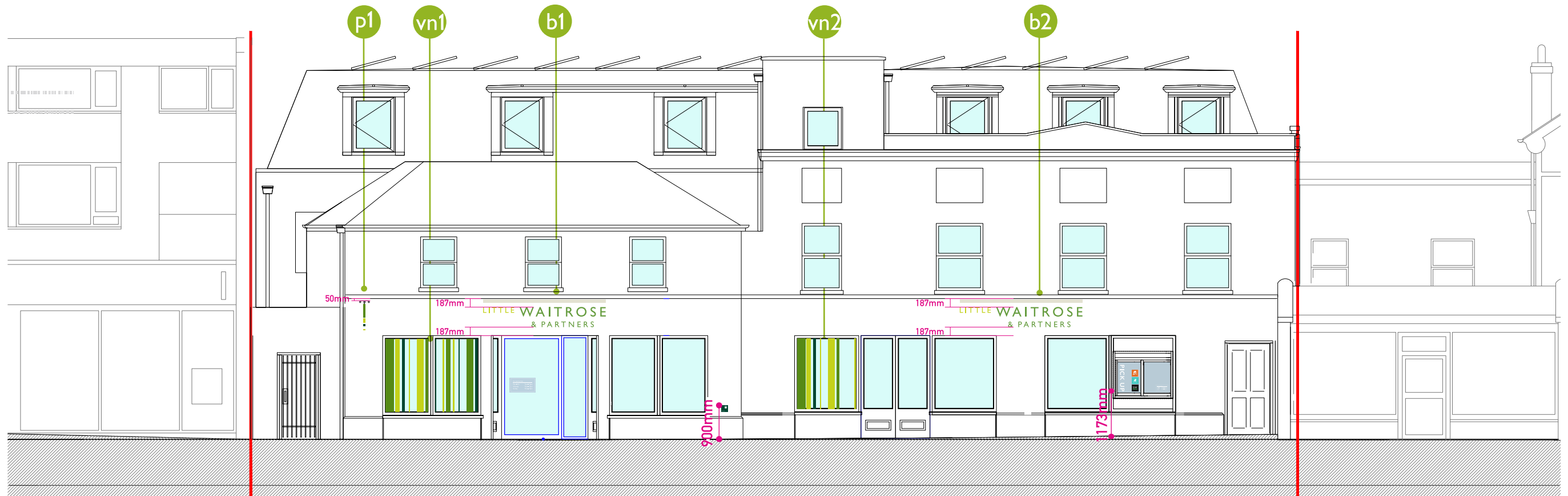

Proposed Front Elevation (from South East)

# Signage Specification - Building Letters

# Signage Specification - Store front signage

## b1 Building letters - externally illuminated

**Product Reference** WP-BL-220-NL

**Quantity:** 1no. new

**Dimensions**  
Overall: 2835mm (w) x 468mm (h) x 45mm & 25mm (d)  
Cap Height: 220mm "W" & 127mm "P"

**Materials & Colour**  
Built-up rimless building letters with 2mm aluminium faces powder coated green to match Pantone 370C and 382C. Letter returns finished to match RAL 7016. Letters mechanically fixed directly to substrate. 10-19mm Ex-cel Integral foam back tray. Externally illuminated using Portland Ecolux trough light, powder coated white.

**Details**  
Whole new set of letters and trough light to be installed at high level in location shown.

**Installation Position / Height**  
To be installed centred vertically on stonework fascia and centred to entrance doors, as shown on visual below. Refer to elevations for further detail.  
Height from FFL to underside: 2600mm

## b2 Building letters - externally illuminated

**Product Reference** WP-BL-220-NL

**Quantity:** 1no. new

**Dimensions**  
Overall: 2835mm (w) x 468mm (h) x 45mm & 25mm (d)  
Cap Height: 220mm "W" & 127mm "P"

**Materials & Colour**  
Built-up rimless building letters with 2mm aluminium faces powder coated green to match Pantone 370C and 382C. Letter returns finished to match RAL 7016. Letters mechanically fixed directly to substrate. 10-19mm Ex-cel Integral foam back tray. Externally illuminated using Portland Ecolux trough light, powder coated white.

**Details**  
Whole new set of letters and trough light to be installed at high level in location shown.

**Installation Position / Height**  
To be installed centred vertically on stonework fascia and centred to stonework column, as shown on visual below. Refer to elevations for further detail.  
Height from FFL to underside: 2600mm

## p1 Projecting sign - externally illuminated

**Product Reference** WP-PS-600-IL

**Quantity:** 1no. new

**Dimensions**  
Overall: 790mm (w) x 675mm (h) x 50mm (d)  
Panel: 700mm (w) x 600mm (h)

**Materials & Colour**  
Internal steel frame, 2no. folded aluminium panels with green coloured 3M vinyl applied to face and returns. Panels mechanically fixed to 2no. vertical supports attached to a horizontal tube (tube and supports to match RAL 7016). Illuminated using 2-off 2ft long trough lights, installed directly onto horizontal bar, 1-off trough light either side. No visible fixings on visible edge or bottom of hung panel.

**Details**  
Whole new projecting sign to be installed.

**Installation Position / Height**  
Fitted to stonework centred to height and to the left of fascia, 2688mm AFFL to underside as shown in visual below.

## vn1 Striped vinyl (FADE TO CLEAR)

**Product Reference** WP-VIN-FH-ST

**Quantity:** 2no. new vinyl

**Dimensions**  
Overall: 970mm (w) x 1690mm (h) x 1mm (d)  
Overall: 970mm (w) x 1690mm (h) x 1mm (d)

**Materials & Colour**  
Optically clear self-adhesive polyester with green brand stripes.

**Details**  
Whole new striped vinyl to be applied to single glazing pane in location shown. Vinyl to be fade to clear, left to right.

**Installation Position / Height**  
Fitted to stonework centred to height, 2688mm AFFL to underside as shown in visual below.

**\*STRIPE WINDOW GRAPHIC SUPPLIED & INSTALLED BY SMP**

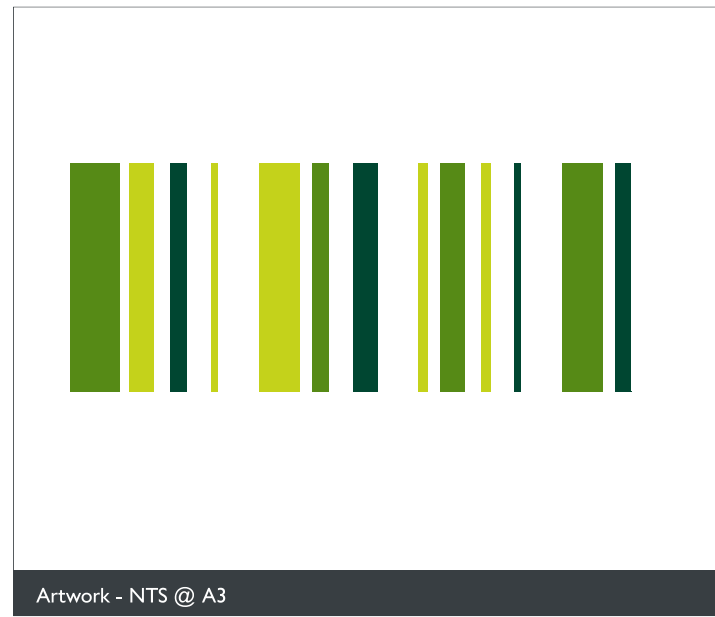
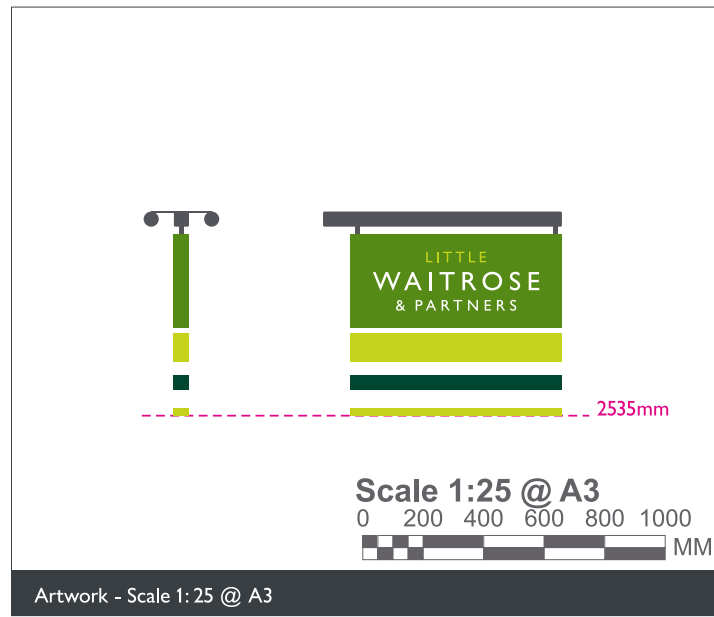
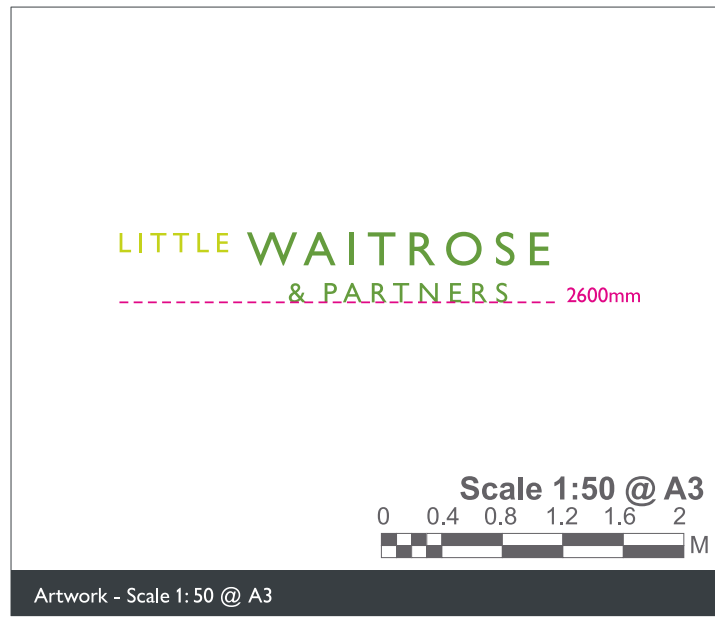
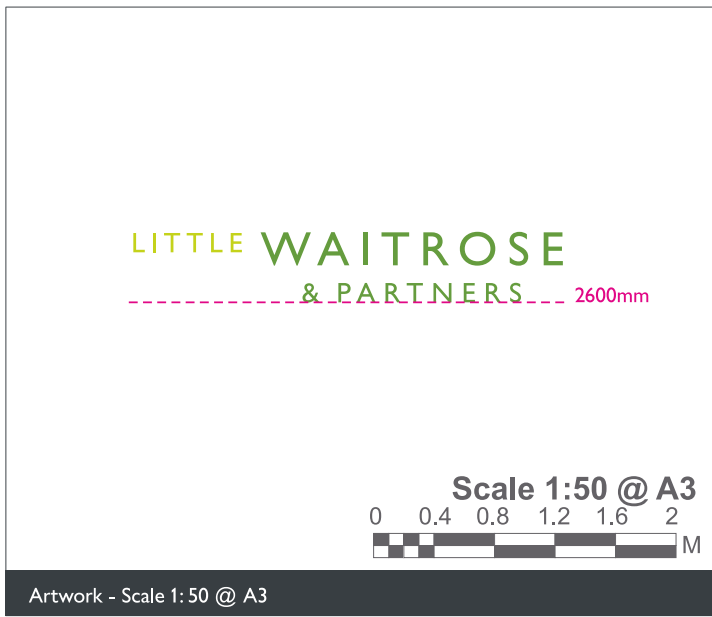
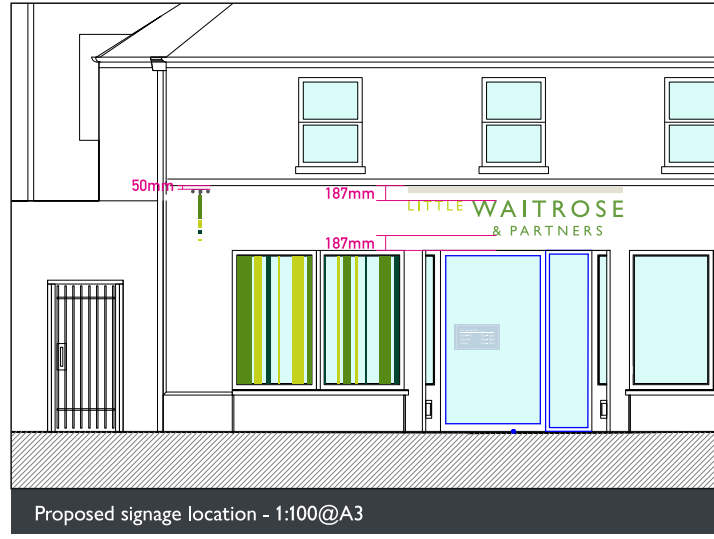
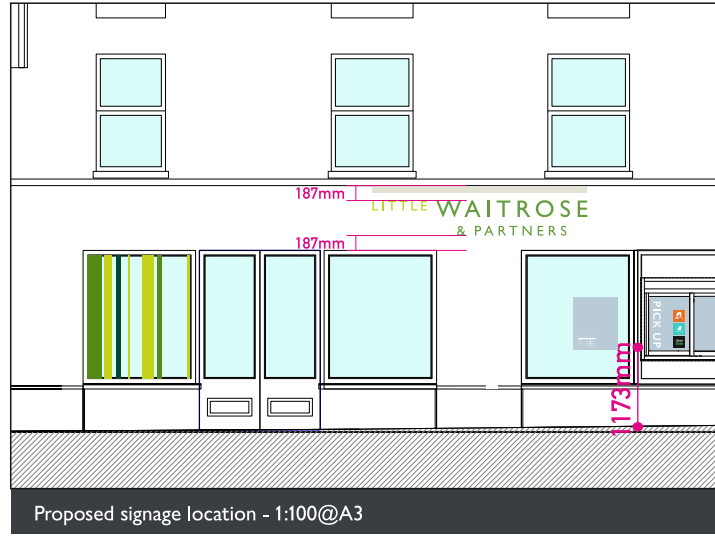

# Signage Specification - Store front signage

## vn2 Striped vinyl (FULLY FROSTED)

Product Reference WP-VIN-FH-ST

Quantity: 1no. new vinyl

**Dimensions**  
Overall: 1365mm (w) x 1608mm (h) x 1mm (d)

**Materials & Colour**  
Frosted self-adhesive polyester with green brand stripes.

**Details**  
Whole new striped vinyl to be applied to single glazing pane in location shown. Vinyl to be frosted

**Installation Position / Height**  
Fitted to store front glazing

**\*STRIPE WINDOW GRAPHIC SUPPLIED & INSTALLED BY SMP**

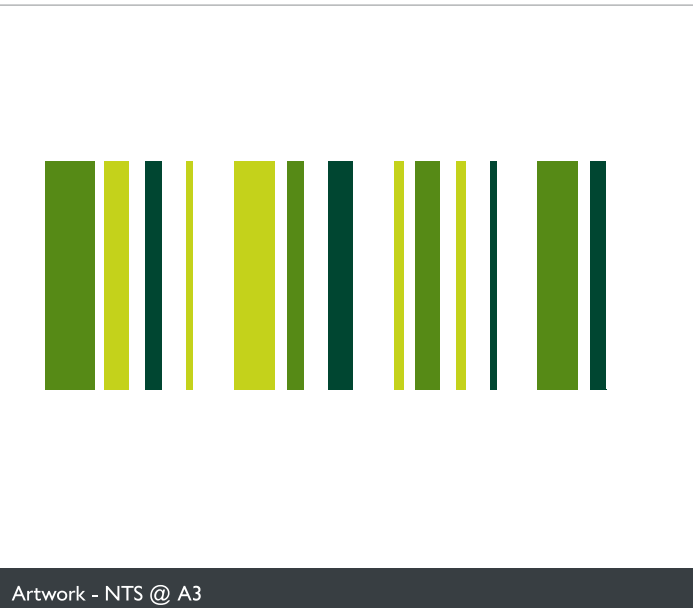
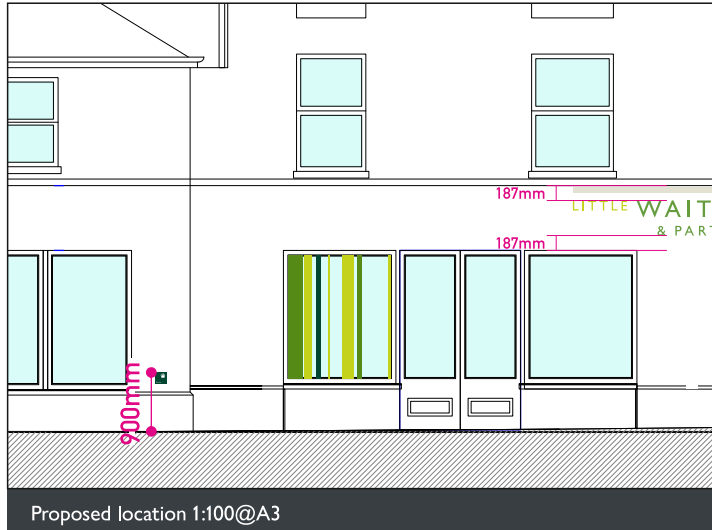

## 1 Dog stop

Product Reference WP-PAN-150-150-WM

Quantity: 1no. new vinyl

**Dimensions**  
Panel 150mm (w) x 150mm (h) x 3mm (d)

**Materials & Colour**  
3mm aluminium panel powder coated green PMS 3435C. Cut white vinyl text and graphics applied to face. Bonded with VHB tape to face of 3mm aluminium carrier panel screw fixed to wall. New galvanised dog rings to suit.

**Details**  
Existing wall to LHS of entrance has two existing brackets without ring. Remove 1 no. and wall to be made good, 1 no. to be replaced with new wall plate and ring. Dog stop panel installed above.

**Installation Position / Height**  
Exact installation detail 600mm to top AFFL

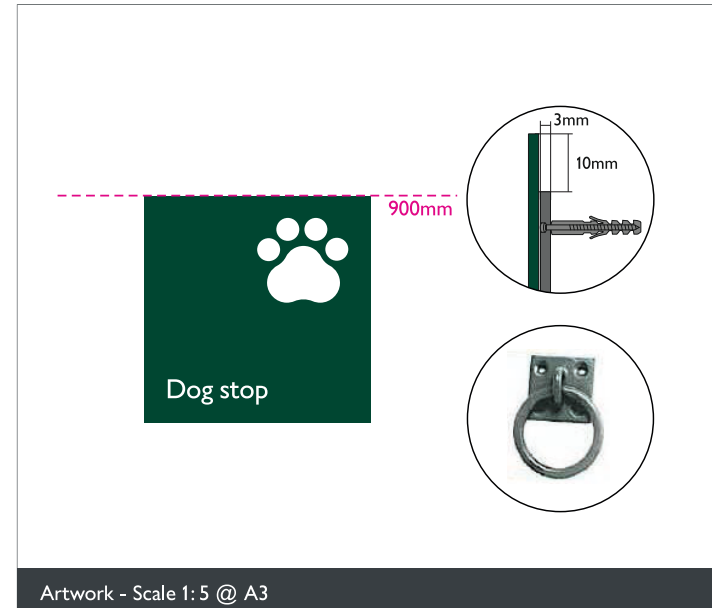
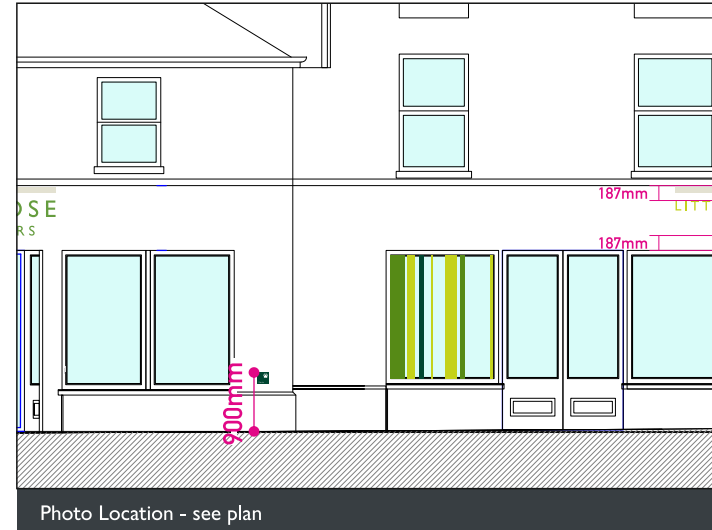



# Signage Specification - Store front signage

## 2 'Pick Up' vinyl

**Product Reference** WP-VIN-604-PH-OP

**Quantity:**  
1no. new

**Dimensions**  
Overall 71mm (w) x 428mm (h)

**Materials & Colour**  
Externally applied vinyl text in white, backed internally with white vinyl.

**Details**  
New vinyl letters to be installed on glazing of new ODG serving hatch.

**Installation Position / Height**  
As below

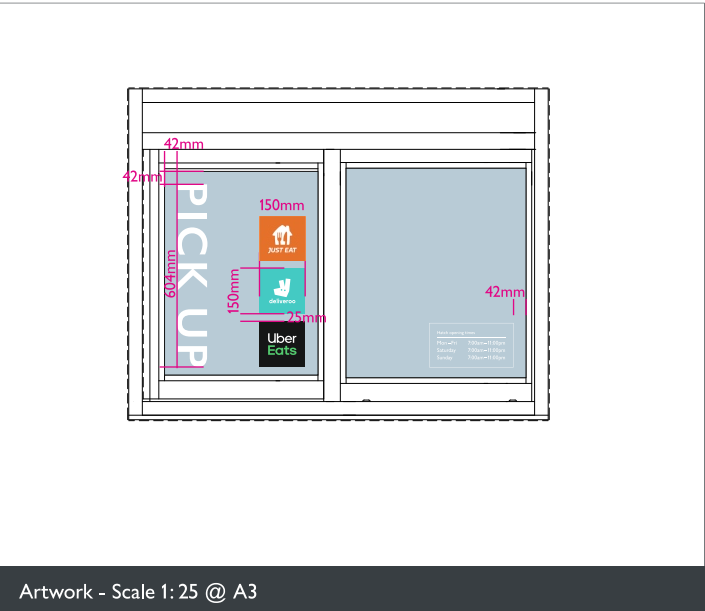

## 3 ODG Opening hours vinyl

**Product Reference** WP-VIN-93-PH-OH

**Quantity:**  
1no. new

**Dimensions**  
Overall 279mm (w) x 171mm (h)

**Materials & Colour**  
Internally applied cut vinyl text and graphics in white.

**Details**  
New vinyl opening hours to be installed on glazing of new ODG serving hatch.

**Installation Position / Height**  
As below

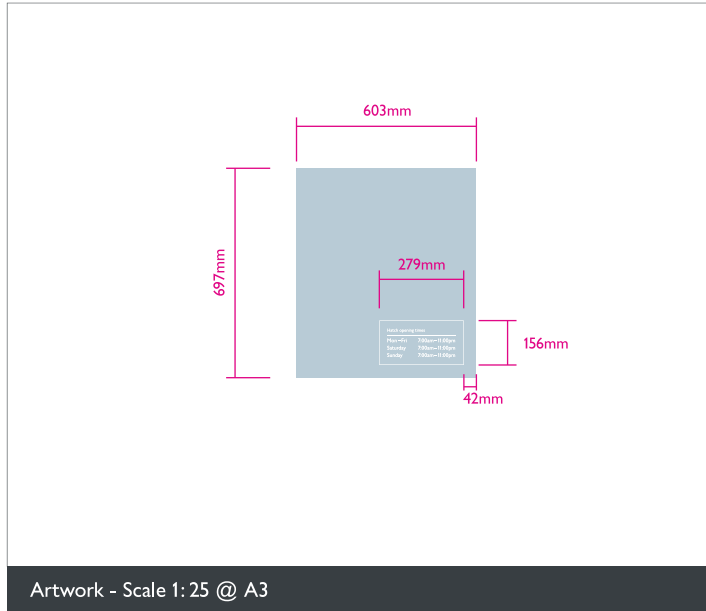

## 4 Uber Eats, Deliveroo & Just Eat vinyls

**Product Reference** WP-VIN-150-150

**Quantity:**  
1no. new of each

**Dimensions**  
Overall 150mm (w) x 150mm (h)

**Materials & Colour**  
Digitally printed vinyl graphics featuring a matt over laminate and face applied to glazing

**Details**  
Whole new brand panel to be installed.

**Installation Position / Height**  
As below

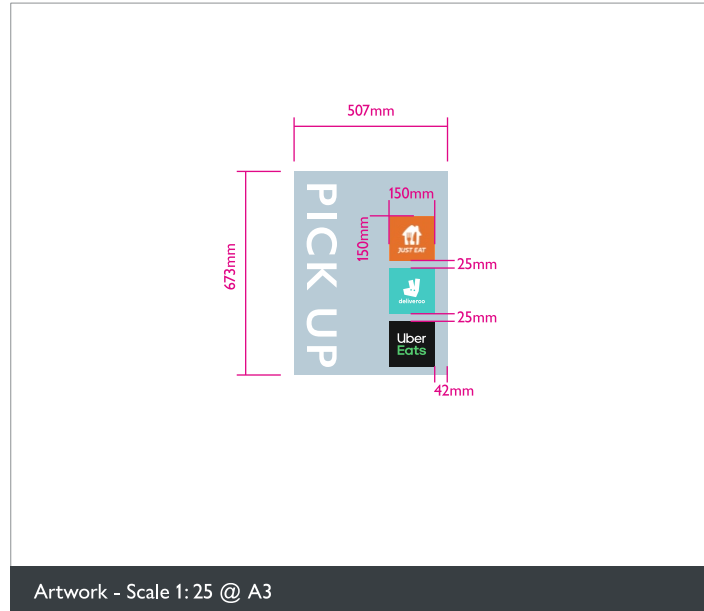

## 5 Opening hours vinyl

**Product Reference** BT01B

**Quantity:**  
1no. new

**Dimensions**  
Overall 550mm (w) x 807mm (h)

**Materials & Colour**  
Internally applied vinyl text in white and Pantone 382C green vinyl, backed in white vinyl

**Details**  
Glass cleaned and new installed in the location shown

**Installation Position / Height**  
1100mm AFFL to top

\*OH TBC prior to manufacture

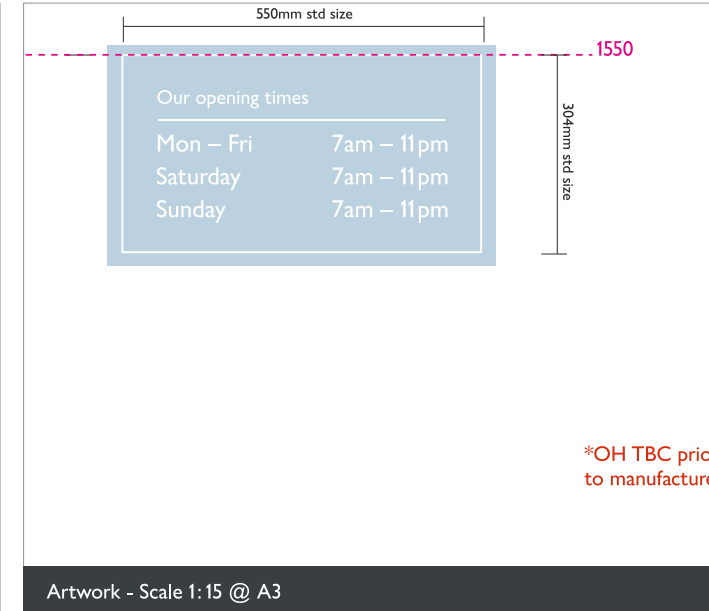

# LWP-BL-220-EM - Externally illuminated letter Construction

B1 & B2

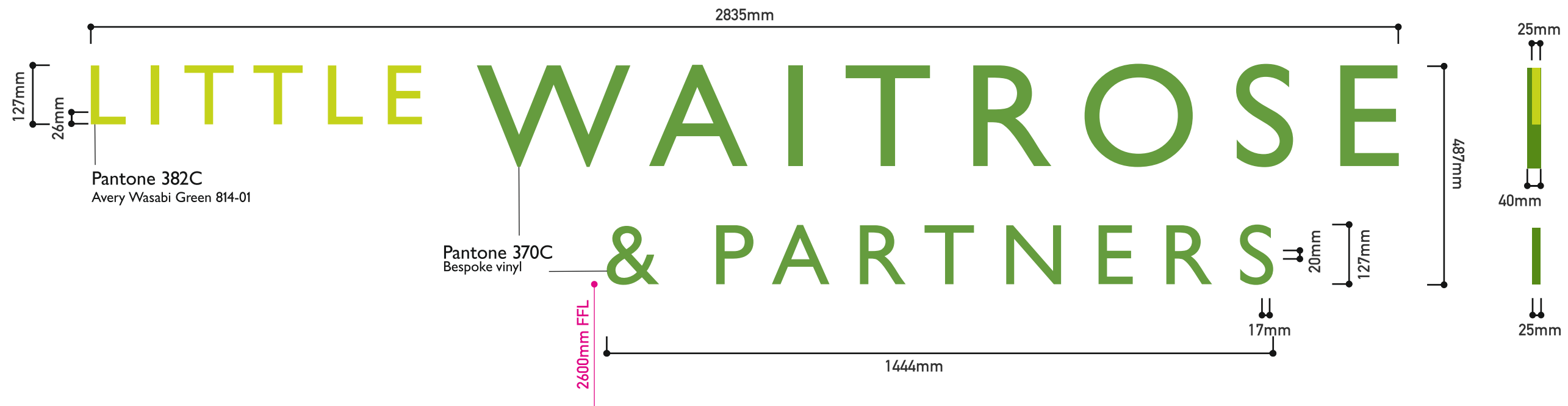

- 1 Face**  
Face in 2mm aluminium, powder coated Pantone 370C 40% gloss level.
- 2 Returns**  
0.9mm aluminium returns, depth is variable depending on cap height, see table. Face bonded to return internally, using Simsons ISR 70-10, depending on cap height a rim is required to ensure secure face fix. Returns screwed to back tray, fixings to be stainless steel. Returns to be powder coated to match RAL 7016 with 40% gloss level.
- 3 Back Tray**  
10 - 19mm Ex-cel Integral foam back tray. If rear tray is visible, tray to be sprayed to match RAL 7016.

- 4 Application**  
Fixings located in each letter to minimise visibility. Letters that are mounted onto glazing are to be mechanically fixed,

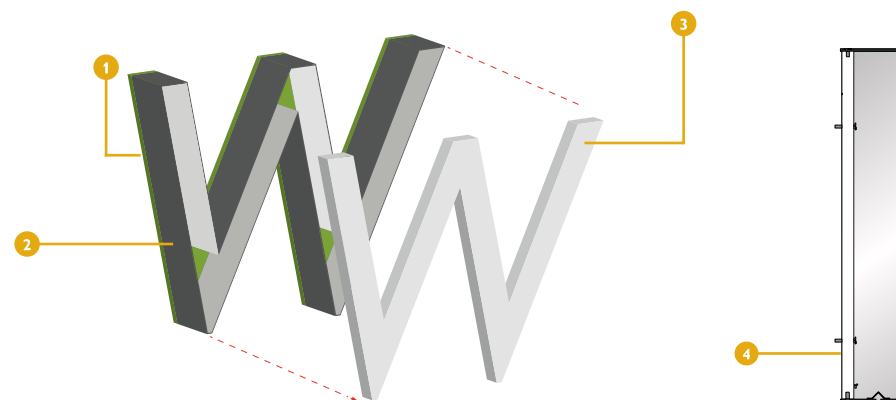

**Letter depths**  
'LITTLE' '& PARTNERS' 25mm  
'WAITROSE' 40mm

**Lighting**  
Overhead LED light units, Portland reference "Ecolux" finished RAL 9010 from supplier, with Opal acrylic difuser to reduce spotting.

# LWP-PS-700 - Projection sign Construction

## P1 1-off

### 1 Face panels

2mm aluminium folded face panels powder coated RAL 9016 Traffic white 40% gloss. All fixings to be on the top and bottom, none to sides.

Vinyl to match following references from top to bottom:

- i) Pantone 370C - Bespoke Avery vinyl, 8+ year life
- ii) Pantone 382C - Bespoke Avery 800 / 3216A vinyl
- iii) Pantone 3435C - Mac tac 9849-51 8+ year life
- iv) Pantone 7746C - Bespoke Avery vinyl 8+ year life

### 2 Lighting

Two overhead LED light units, Portland reference "Ecolux" finished RAL 7016 gloss level 40% and with opal acrylic difuser to reduce spotting.

### 3 Steel frame

Assembly with LED illumination. Wall fixing to suit location, powder coated to match RAL 7016 gloss level 40%.

### 4 Shroud

Aluminium trim to cover wall bracket and fixings. Colour to match RAL 7016 gloss level 40%.

