

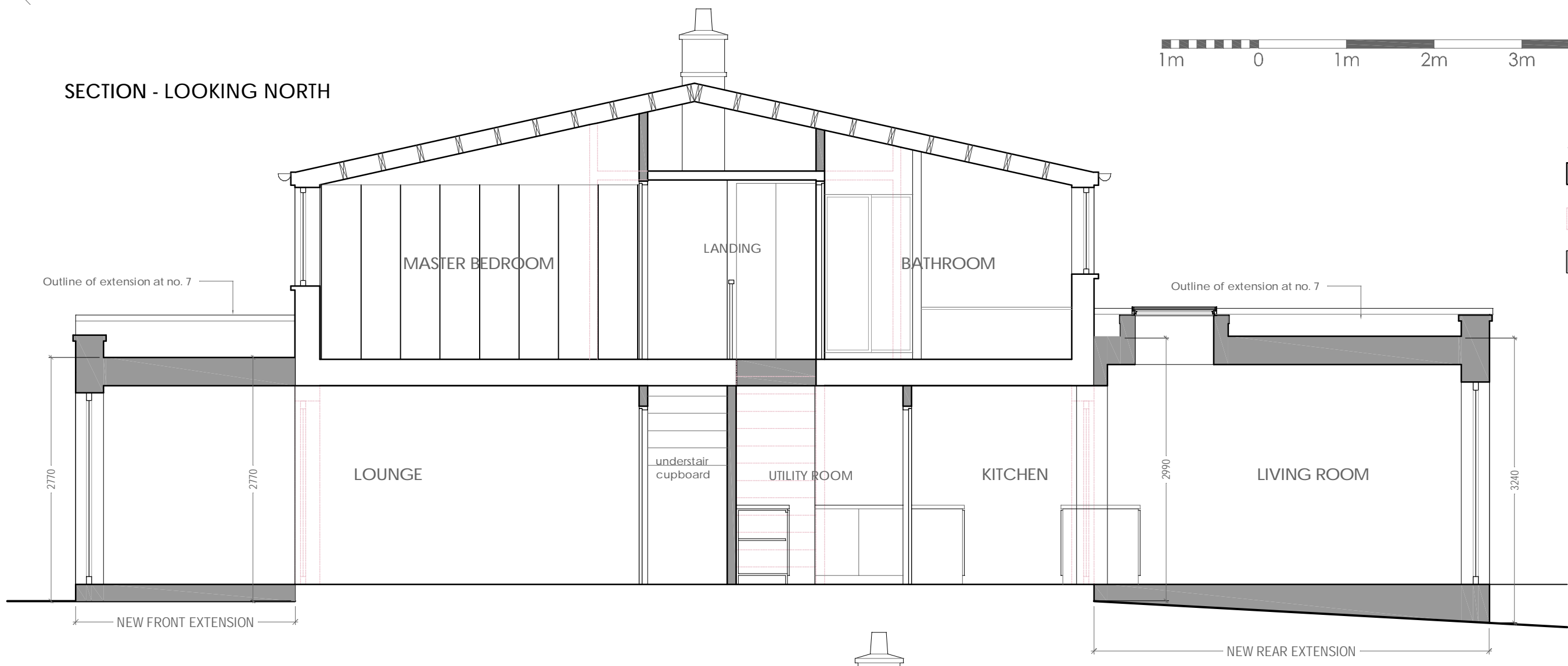

SECTION - LOOKING NORTH



- Construction key**
- Existing structure
 - Structure demolished
 - New construction

SECTION - LOOKING SOUTH

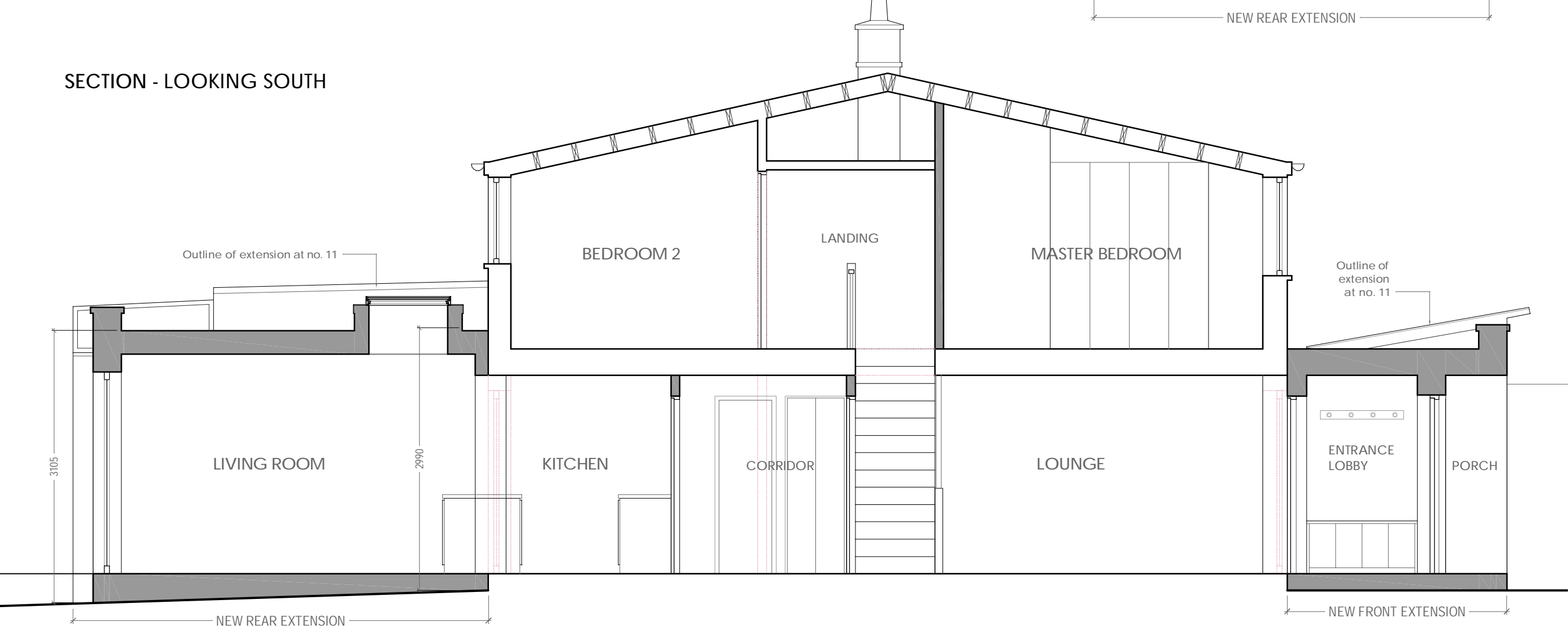

7.11.24 A HEIGHT OF PARAPETS CORRECTED

FITKOV NORRIS DESIGN LTD
 5 ROMAN CLOSE LONDON W3 8HE
 tel: 020 8993 0230 mob: 07720 388977
 email: fitkov.norris@gmail.com

**9 CAMBRIDGE ROAD
 RICHMOND**

DRAWING TITLE
CROSS SECTIONS - AS PROPOSED

SCALE @ A3	1:50	DATE	SEPT 2024
DWG	24/B/17	REV	-