

- Construction key**
- Existing structure
  - Structure demolished
  - New construction

FIRST FLOOR

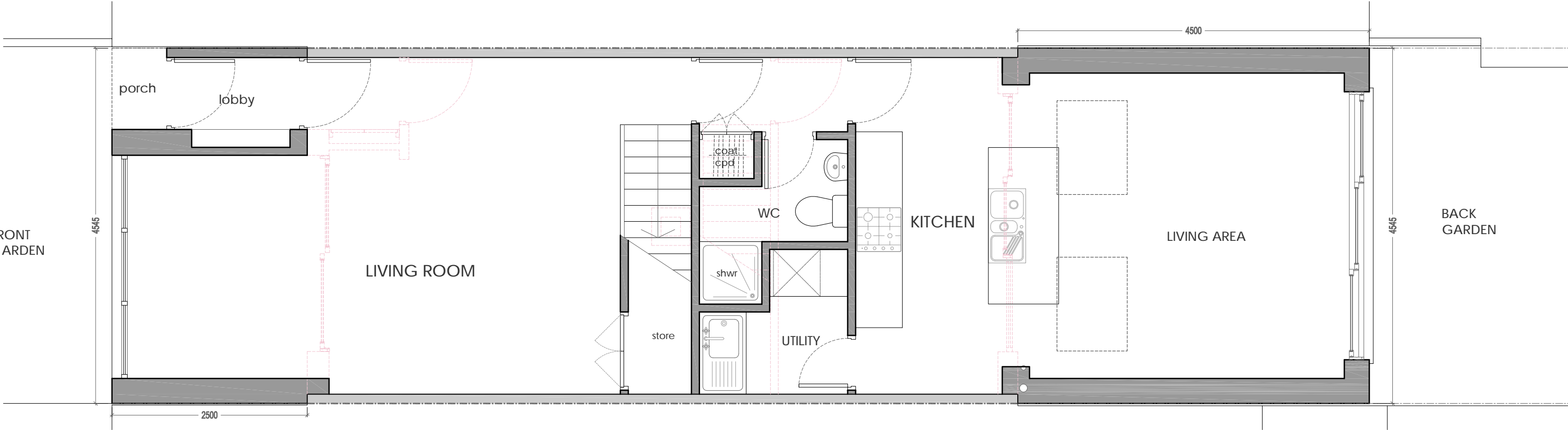

GROUND FLOOR



REVISIONS  
6.11.24 A CLARIFICATION OF RELATIONSHIP OF EXTENSION & NEIGHBOURING PROPERTIES TO PARTY LINE

**FITKOV NORRIS DESIGN LTD**  
5 ROMAN CLOSE LONDON W3 8HE  
tel: 020 8993 0230 mob: 07720 388977  
email: fitkov.norris@gmail.com

JOB TITLE  
**9 CAMBRIDGE ROAD  
RICHMOND**  
DRAWING TITLE  
**GROUND & FIRST FLOOR PLANS - AS PROPOSED**

DRAWING STATUS  
**PLANNING**  
SCALE @ A3  
1:50  
DATE  
SEPT 2024  
DWG  
24/B/12  
REV  
A