

No dimensions are to be scaled from this drawing  
 General contractor is to check all dimensions and notify designers of any discrepancies, contradictions or omissions.  
 This drawing & information remains the copyright of align interiors ltd  
 All dimensions should be checked on site prior to commencement of work  
 All drawings to be read in conjunction with scope of works  
 All drawings to be read in conjunction with all relevant contract documents  
 All drawings to be read in conjunction with engineers drawings  
 All dimensions to be taken from FFL unless otherwise stated  
 All floor finishes to be level and continuous with no ramped thresholds, steps or other changes in level without notification to and approval by the client.

Rev	Details	Date
P1	Preliminary Issue	25.10.24
P2	Existing staircase & door to 2nd floor reinstated	05.11.24



**A** Front Elevation  
 Scale 1:50



**B** Rear Elevation  
 Scale 1:50

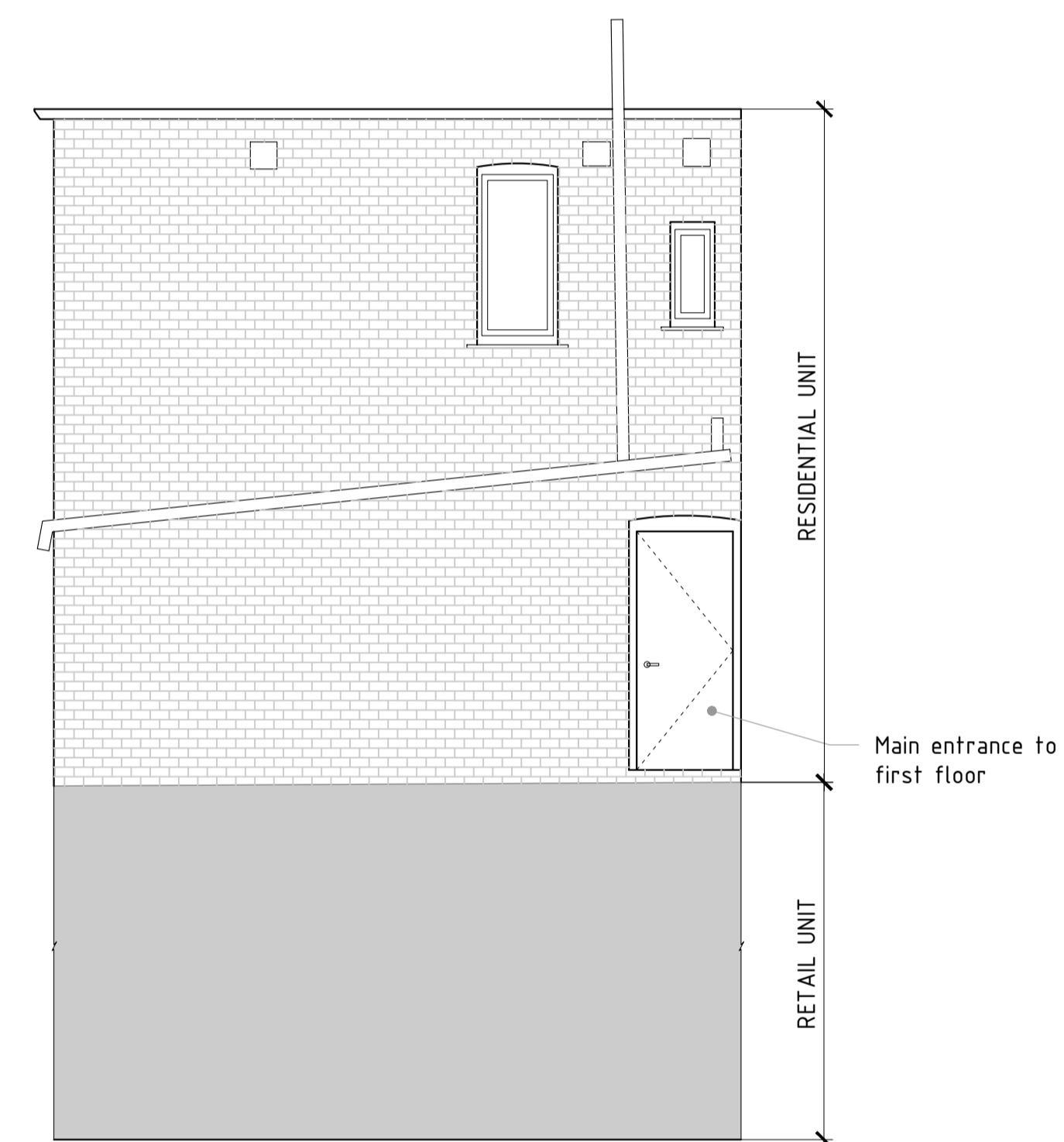

**C** Side Elevation  
 Scale 1:50

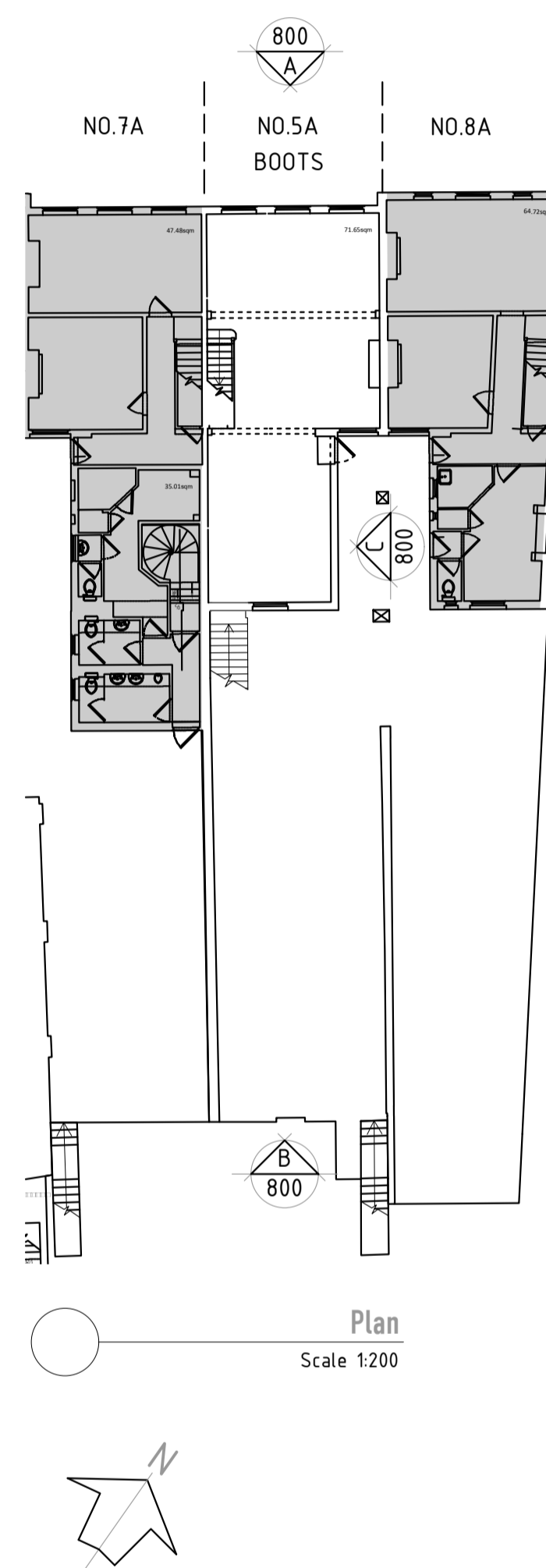

Plan  
 Scale 1:200

0m 2m 4m 6m 8m 10m  
 Scale 1:200 @ A1

NOTE: Proposed elevations to remain unchanged

**PRELIMINARY**

**align** design and architecture

Client  
 Essential Living  
 Project  
 5a King Street  
 Twickenham

Title  
 External  
 Proposed Elevations

Scale  
 AS @ A1  
 Date  
 Oct 2024  
 Drawn By  
 LP  
 Checked  
 NT

Project No  
**1470-ALN-KS-00-D-A-800 -P2**  
 Dwg. No  
 Issue

Align Design and Architecture Limited 0.02 The Record Hall, 16 Baldwin's Gardens London E6W 7RJ  
 Registered in England No 5192395 Telephone: 020 3094 9895 www.alignpg.com