

No dimensions are to be scaled from this drawing
 General contractor is to check all dimensions and notify designers of any discrepancies, contradictions or omissions.
 This drawing & information remains the copyright of align interiors ltd
 All dimensions should be checked on site prior to commencement of work
 All drawings to be read in conjunction with scope of works
 All drawings to be read in conjunction with all relevant contract documents
 All drawings to be read in conjunction with engineers drawings
 All dimensions to be taken from FFL unless otherwise stated
 All floor finishes to be level and continuous with no ramped thresholds, steps or other changes in level without notification to and approval by the client.

Rev	Details	Date
P1	Preliminary Issue	05.11.24

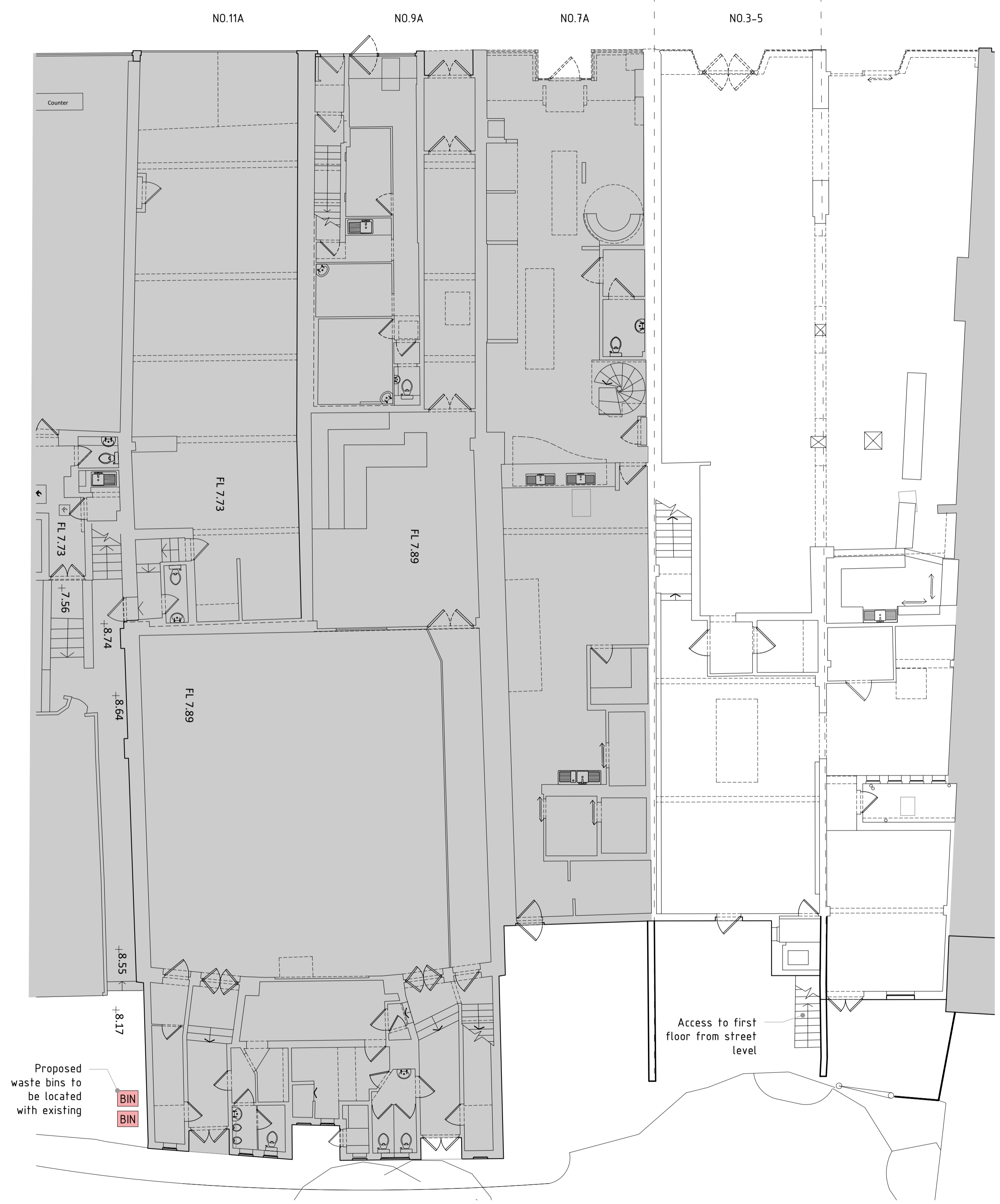

Proposed Ground Floor Plan
 Scale 1:100

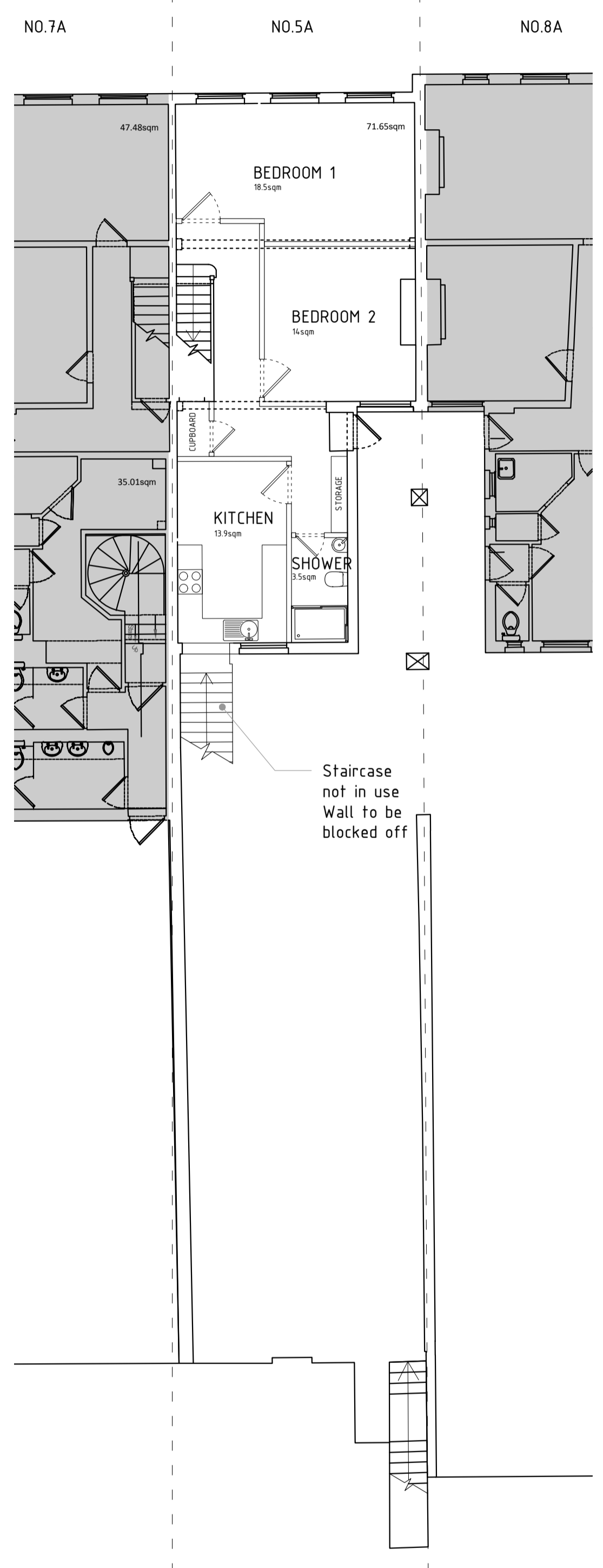

Proposed First Floor Plan
 Scale 1:100

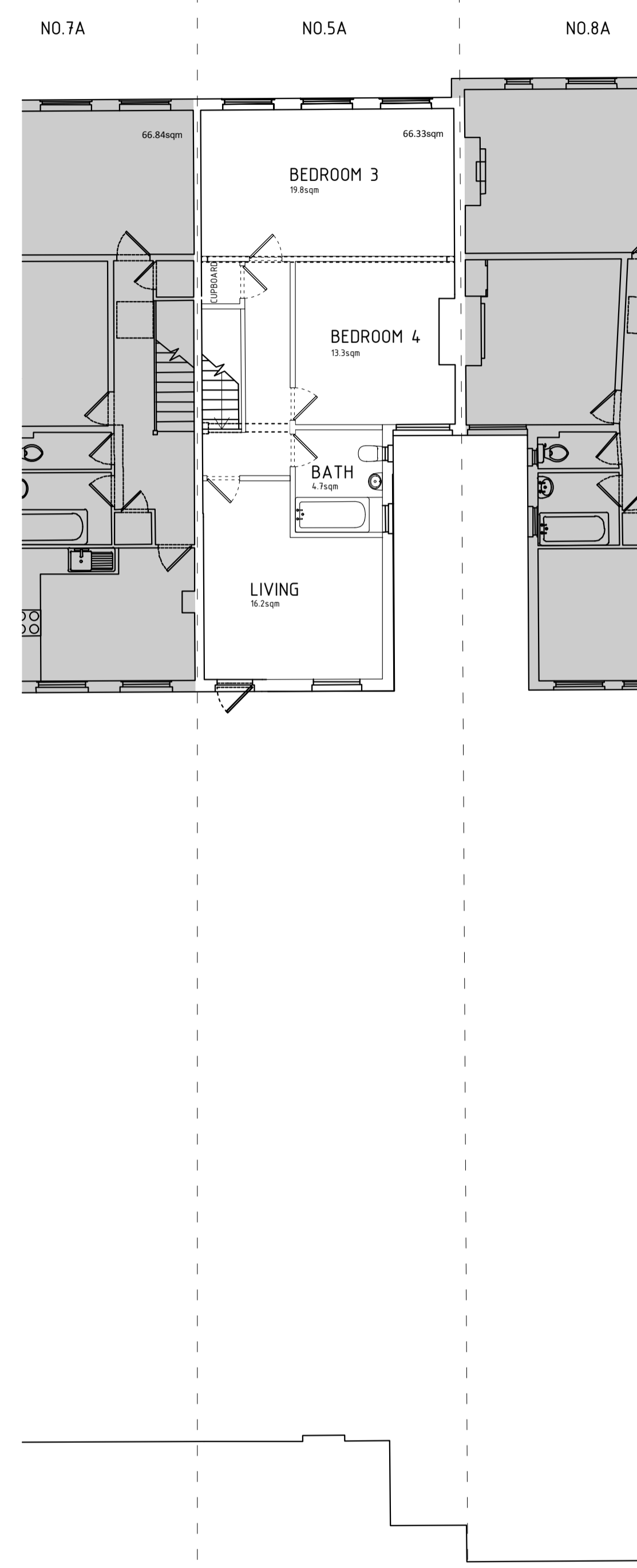

Proposed Second Floor Plan
 Scale 1:100

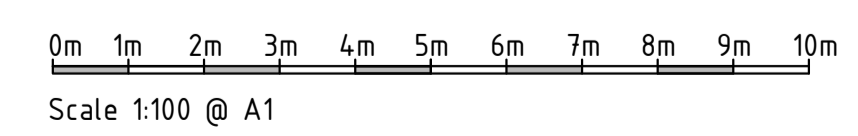

PRELIMINARY

align design and architecture

Client
 Essential Living
 Project
 5a King Street
 Twickenham
 Title
 Ground, First & Second Floors
 Proposed Layouts

Scale
 1:100 @ A1
 Date
 Oct 2024
 Drawn By
 LP
 Checked
 NT

Project No
1470-ALN-KS-00-D-A-130 -P1
 Dwg. No
 Issue

Align Design and Architecture Limited G102 The Record Hall, 16 Baldwin's Gardens London EC2N 7RJ
 Registered in England No 5192395 Telephone: 020 3094 9895 www.alignpg.com